

## **Священная Россия**

**стихи Фёдора Фёдоровича Никольникова**

*для оркестра русских народных инструментов*

Севастополь, 2022

МИНИСТЕРСТВО КУЛЬТУРЫ РОССИЙСКОЙ ФЕДЕРАЦИИ  
САРАТОВСКАЯ ГОСУДАРСТВЕННАЯ КОНСЕРВАТОРИЯ ИМЕНИ Л.В. СОБИНОВА  
КАФЕДРА ДИРИЖИРОВАНИЯ  
КАФЕДРА НАРОДНЫХ ИНСТРУМЕНТОВ

**XIII ВСЕРОССИЙСКИЙ ФЕСТИВАЛЬ НАРОДНО ИНСТРУМЕНТАЛЬНОГО ИСКУССТВА**

**«На родине**

**Панишского»**

**I ВСЕРОССИЙСКИЙ КОНКУРС ПО КОМПОЗИЦИИ И ИНСТРУМЕНТОВКЕ  
ДЛЯ ОРКЕСТРА РУССКИХ НАРОДНЫХ ИНСТРУМЕНТОВ**

**ДИПЛОМ**

**ЛАУРЕАТА II СТЕПЕНИ**

В КАТЕГОРИИ «ПРОФЕССИОНАЛЬНЫЕ МУЗЫКАНТЫ»  
НОМИНАЦИИ «СОЧИНЕНИЕ ДЛЯ ОРКЕСТРА РУССКИХ НАРОДНЫХ ИНСТРУМЕНТОВ»

НАГРАЖДАЕТСЯ

**СЕРГЕЙ АНАНЬЕВ**

г. Бахчисарай

**ПРЕДСЕДАТЕЛЬ ЖЮРИ**

Композитор, доцент кафедры композиции  
и инструментовки РАМ имени Гнесиных

**ЧЛЕНЫ ЖЮРИ**

Композитор, художественный руководитель и главный дирижер  
Ульяновского государственного губернаторского ОРНИ, доцент  
кафедры культуры и искусства Ульяновского государственного университета

Заведующая кафедрой теории музыки и композиции  
СГК имени Л.В. Собинова, профессор

Заслуженный артист РФ,  
профессор кафедры народных инструментов СГК имени Л.В. Собинова

Профессор кафедры дирижирования  
СГК имени Л.В. Собинова

П.А. КЛИМОВ

А.В. БЕЛОВ

Л.А. ВИШНЕВСКАЯ

В.И. ЕГОРОВ

К.В. ЕРШОВ

САРАТОВ  
МАРТ 2022 ГОДА

# Священная Россия

Стихи Ф.Никольникова

музыка С.Ананьева

В стиле БАЛЛАДЫ

♩ = 72

The musical score is arranged for a large ensemble. It includes the following parts:

- I (4-x струнные домры)**: Four-stringed domras, parts I and II. Part I starts with a forte (*f*) dynamic, while Part II starts with a mezzo-forte (*mf*) dynamic.
- Alt. I & II**: Alto parts, both starting with a forte (*f*) dynamic.
- Bass**: Bass line starting with a mezzo-forte (*mf*) dynamic.
- Flute**: Flute part, which is mostly silent in this section.
- 1°**: First Violin part, starting with a mezzo-forte (*mf*) dynamic. It includes performance instructions: *с движением* (with movement), *espressivo e vibr* (expressive and with vibrato), and *p* (piano).
- 2°**: Second Violin part, starting with a mezzo-piano (*mp*) dynamic. It includes the instruction *с движением* and dynamic markings *f* and *mf*.
- 3°**: Third Violin part, starting with a mezzo-piano (*mp*) dynamic.
- Harp**: Harp part, starting with a forte (*f*) dynamic. It includes chord markings: *E+*, *A m7*, *G m6*, and *A*.
- Glockenspiel**: Glockenspiel part, starting with a forte (*f*) dynamic.
- Vocals 1 & 2**: Vocal parts, which are silent in this section.
- Prima, II**: First Violin II part, starting with a mezzo-forte (*mf*) dynamic and including the instruction *simile*.
- Sec.**: Second Violin part, starting with a mezzo-piano (*mp*) dynamic and including the instruction *simile*.
- B. Alto**: Bass Alto part, starting with a mezzo-piano (*mp*) dynamic and including the instruction *simile*.
- Bass Guitar, C-BASS**: Bass guitar and electric bass part, starting with a mezzo-piano (*mp*) dynamic. It includes the instruction *(slap)* and *simile*.

6

I *mp pizz* 1

II *mp pizz* 1

AI 1

AII 1 *mp*

Bass 1 *mp*

Fl. 1

1° *f* 7 *Dm* 7 *M* 1

6

2° 1

3° 1

Hr. *E7* *F9* *Dm* *E* *Am* 1 *mp*

Glk. 1

D. S. *метелочками* 1 *метелочками mp*

Vox. I 1 Клят-ву да ва - - ла -крес-тем - пе - ред

Vox. II 1 Клят-ву да ва - - ла -крес-тем - пе - ред

Prima I, II 1

Sec. 1 *mp pizz*

B. Alto 1 *pizz*

C-Bass 1 *mp*

I  
 II  
 A.I  
 A.II  
 Bass  
 Fl.  
 1°  
 6  
 2°  
 3°  
 Hr.  
 Glk.  
 D. S.  
 Vox. 1  
 Vox. 2  
 Prima I, II  
 Sec.  
 B. Alto  
 C-Bass

*mp* *f*  
*cresc.*  
*pizz*  
*палочками*

- бо - - ем - - е - ди - ной Ру - си - бо - - га - выр - - ска - я рать. - - - Мы па - мять хра - ним: без - ы - мян - - ных ге - ро - - ев, - зо - ву - щих на

I  
 II  
 A.I  
 A.II  
 Bass  
 Fl.  
 1°  
 6  
 2°  
 3°  
 Hp.  
 Glk.  
 D. S.  
 Vox. I  
 Vox. 2  
 Prima I, II  
 Sec.  
 B. Alto  
 C-Bass

20

I

II

A.I

A.II

Bass

Fl.

1°

6

2°

3°

Hp.

Glk.

D. S.

Vox. 1

Vox. 2

Prima I, II

Sec.

B. Alto

C-Bass

Сла - вы в свя-щен - ном кра - ю, на - каз пол - ко - вод - - цев и де - тям и вну - кам, бе - речь без - за -

Сла - вы в свя-щен - ном кра - ю, на - каз пол - ко - вод - - цев и де - тям и вну - кам, бе - речь без - за -

G<sup>9</sup> Стаж C<sup>#</sup>dim Dm Am

24

I *ff mp*

II *ff mp*

A.I *ff mp*

A.II *ff mp*

Bass *ff mp*

Fl. *ff mp*

1° *ff mp* с движением

6 *ff mp* *pp* тремоло мехом

2° *ff mp* с движением

3° *ff mp*

Hr. *ff mp* E E7 E+ Am Dm

Glk. *ff mp*

D. S. *ff mp* (нет)

Vox. I *ff mp* Чис-тых о - зёр,  
вет - но От - чиз - ну сво - ю. *ff mp* Чис-тых о зёр, род - ни - ко - вы - е во - ды, дуб - ра - вы и

Vox. 2 *ff mp* Чис-тых о зёр, Чис-тых озёр, род - ни - ко - вы - е во - ды, дуб - ра - вы и

Prima I, II *ff mp*

Sec. *ff mp*

B. Alto *ff mp*

C-Bass *ff mp* *espressivo e vibr.*

I *mf*  
 II *mf*  
 A.I *mf*  
 A.II *mf*  
 Bass *mf*  
 Fl. *mf*  
 1° *mf*  
 6 *mf*  
 2° *f* *mf* *f*  
 3° *mf* *f*  
 Hp. *mf*  
 Glk. *mf*  
 D. S. *mf*  
 Vox. 1 *mf* ро - ши — бе-рёз, то-по - лей; *mf* род-ник свет-лой Бе - ры, жи-вучей Сво - бо - ды, Свя-щен-ной Ру - си и Рос - си - и мо-  
 Vox. 2 *mf* ро - ши — бе-рёз, то-по - лей; *mf* род-ник свет-лой Бе - ры, жи-вучей Сво - бо - ды, Свя-щен-ной Ру - си и Рос - си - и мо-  
 Prima I, II *mf*  
 Sec. *mf*  
 B. Alto *mf* *f*  
 C-Bass *mf*

This musical score is for the piece "Священная Россия" (Sacred Russia). It is a full orchestral score with vocal parts. The score is written for the following instruments and voices:

- I (First Trumpet)
- II (Second Trumpet)
- A.I (First Trumpet in A)
- A.II (Second Trumpet in A)
- Bass (Tuba)
- Fl. (Flute)
- 1° (First Clarinet)
- 6 (Bassoon)
- 2° (Second Clarinet)
- 3° (Third Clarinet)
- Hp. (Horn)
- Glk. (Glockenspiel)
- D. S. (Drum Set)
- Vox. I (Vocal 1)
- Vox. 2 (Vocal 2)
- Prima I, II (Violin I)
- Sec. (Violin II)
- B. Alto (Viola)
- C-Bass (Cello)

Священная Россия

37 4 piu mosso

I *pizz*

II *pizz*

A.I

A.II

Bass

Fl.

1°

6

2°

3°

Hr. Dm G9 Cmaj C#dim

Glk.

D. S.

Vox. 1 4 piu mosso

Vox. 2 4 piu mosso

Prima I, II

Sec. 4 piu mosso

B. Alto 4 piu mosso

C-Bass 37 4 piu mosso

Дух рус-ской ду ши не сло-ми - ла бло - ка - да. Нес-ли мы сво - бо - ду в чу - жи - е кра - я. От Вла-ди-вос-

Дух рус-ской ду ши не сло-ми - ла бло - ка - да. Нес-ли мы сво - бо - ду в чу - жи - е кра - я. От Вла-ди-вос-

42

I *tr* 5

II *tr* 5

A.I *tr* 5

A.II *tr* 5

Bass *tr* 5

Fl. *tr* 5

1° *tr* 5

6 *tr* 5

2° *tr* 5

3° *tr* 5

Hp. *tr* 5  
*Dm* *Am* *cresc.* *fz*

Glk. *tr* 5

D. S. *tr* 5

Vox. 1 *tr* 5  
 то - ка и до Пет - ро гра - да всё э - то свя та - я Рос - си - я мо я! не - бом ла

Vox. 2 *tr* 5  
 то - ка и до Пет - ро гра - да всё э - то свя та - я Рос - си - я мо я! не - бом ла

Prima I, II *tr* 5

Sec. *tr* 5

B. Alto *tr* 5

C-Bass *tr p* 5

I  
 II  
 A.I  
 A.II  
 Bass  
 Fl.  
 1°  
 6  
 2°  
 3°  
 Hr.  
 Glk.  
 D. S. *(нет)*  
 Vox. 1  
 зур - ным спо - кой - но спят де - ти. Ме - чом ни - ко - му не гро - зит мо - я Русь. Нет рус - ской свя - ты - ни до - ро - же не  
 Vox. 2  
 зур - ным спо - кой - но спят де - ти. Ме - чом ни - ко - му не гро - зит мо - я Русь. Нет рус - ской свя - ты - ни до - ро - же не  
 Prima I, II  
 Sec.  
 B. Alto  
 C-Bass

51

I *mp* 6

II *mp* 6

A.I *mp* 6

A.II *mp* 6

Bass *mp* 6

Fl. *mp* 6

1° *mp* 6 M

2° *mp* 6

3° *mp* 6

Hr. *mp* 6 *crescendo* *diminuendo*

Glk. *mp* 6

D. S. *mp* 6

Vox. 1 *mp* 6 Чис-тых о-зёр,  
 све - те, как сын, я свя - щен - ной Рос - си - ей гор - жусь! *mp* край чис-тых 6 зёр, род - ни - ко - вы - е

Vox. 2 *mp* 6 Чис-тых о-зёр, род - ни - ко - вы - е  
 све - те, как сын, я свя - щен - ной Рос - си - ей гор - жусь! *mp* край чис-тых 6 зёр, чис-тых о-зёр, род - ни - ко - вы - е

Prima I, II *mp* 6 *simile*

Sec. *mp* 6

B. Alto *mp* 6

C-Bass *mp* 6 *espressivo e vibr.*

55

I

II

A.I

A.II

Bass

Fl.

1°

6

2°

3°

Hr.

Glk.

D. S.

Vox. 1

Vox. 2

Prima I, II

Sec.

B. Alto

C-Bass

во - ды, дуб-равы и ро - ши — бе-рѣз, то-по - лей, \_\_\_\_\_ род - ник свет-лой Ве - ры, живу-щей Сво - бо - ды, Священной Ру -

во - ды, дуб-равы и ро - ши — бе-рѣз, то-по - лей, \_\_\_\_\_ род - ник свет-лой Ве - ры, живу-щей Сво - бо - ды, Священной Ру -

7

I *rit.* *p*  
 II *rit.* *p*  
 A.I *rit.* *p*  
 A.II *rit.* *p*  
 Bass *rit.* *p*  
 Fl. *rit.* *p*  
 1° *rit.* *p* (репетиция пьеса(ами))  
 6 *rit.* *p*  
 2° *rit.* *p* (репетиция пьеса(ами))  
 3° *rit.* *p*  
 Hr. *rit.* *p* *pp*  
 Glk. *rit.* *p*  
 D.S. *rit.* *p* *Место ЛЮДИ*  
 Vox. 1 *rit.* Широко  
 си и Рос-си - и мо - ей Родниксветлой Ве - ры, жи-ву-чей Сво - бо - ды, Священной Ру - си и Рос - си - и мо - ей!  
 Vox. 2 *rit.*  
 си и Рос-си - и мо - ей Родниксветлой Ве - ры, жи-ву-чей Сво - бо - ды, Священной Ру - си и Рос - си - и мо - ей!  
 Prima I, II *rit.* *p*  
 Sec. *rit.* *p*  
 B. Alto *rit.* *p*  
 C-Bass *rit.* *p*

# Домра I

# Священная Россия

Стихи Ф.Никольникова

музыка С.Ананьева

## В стиле БАЛЛАДЫ

♩. = 72

*f* *espressivo e vibr.*

4 *f*

8 *mp* *pizz* 1

11

14

18 *f* *marcato* 2

22

25 *mp* *espressivo e vibr.* 3

28 *mf*

32 *f* *rit.*

Священная Россия

36 4 *piu mosso*  
*pizz*

39

43 5  
*mp*

46

50 *mp*

6  
57

57

60 *rit*  
*p*

64

# Домра II

# Священная Россия

Стихи Ф.Никольникова

музыка С.Ананьева

## В стиле БАЛЛАДЫ

$\text{♩} = 72$

*mf*

4

8 *mp* pizz 1

11

15 *f* marcato 2

19

23 *mp* 3

27 *mf*

31

35 *f* 4 *pizz* *rit.* *piu mosso*

Священная Россия

39

43

5

47

*mp*

50

*mp*

54

6

57

60

*rit.*

*p*

64

# Священная Россия

Стихи Ф.Никольникова

музыка С.Ананьева

## В стиле БАЛЛАДЫ

♩. = 72

Alt. I

*f* *espressivo e vibr.*

4

8

13

18 *marcato*

22

26 *mf*

30 *f*

34 *rit.* 2 4

40 *mp*

1

2

3

4

5

46 **3**

51 **6**

56

60 *rit.*

64 *p*

# Священная Россия

Стихи Ф.Никольникова

музыка С.Ананьева

## В стиле БАЛЛАДЫ

♩. = 72

Alt. II

5  
(sul A)

9 1

14 2 marcato

19

23 3

28

33 4

39

43 5 3

Священная Россия

2

49

8

*tr*

54

6

8

58

8

61

*rit.*

8

# Священная Россия

Стихи Ф.Никольникова

музыка С.Ананьева

## В стиле БАЛЛАДЫ

♩. = 72

Bass

*mf*

*mf*

1 10

*mp* (slap) (slap) simile

*mp*

2 18 *marcato*

*marcato*

*mp*

25 3

*ff* *mp*

*mp*

33 *rit.*

*rit.*

37 4 *piu mosso*

*piu mosso*

41

44

5

48

51

6

55

59

62

*rit.*

Flute

# Священная Россия

Стихи Ф.Никольникова

музыка С.Ананьева

## В стиле БАЛЛАДЫ

$\text{♩} = 72$

Священная Россия

2

47 *tr.*

50 *tr.*

53 *mp*

56 *tr.*

59

62 *rit.*

# Священная Россия

Стихи Ф.Никольникова

музыка С.Ананьева

## В стиле БАЛЛАДЫ

*с движением*

1°

2

*mf*

*espressivo e vibr.*

*p*

*f*

6

6

9

1

7

*marcato*

*f*

2

1

7

Б

19

6

19

M

7

21

6

21

Священная Россия

2

3

23

6

26 *с движением*

*тремоло мехом*

*pp*

A m D m G7 G m A7

6

30

6

34

*rit.*

M 7

6

37

*piu mosso*

M 4 3

6

43

6

45

5 3

50

3

53

6 tr tr

56

59

62

rit. M P (репетиция пальцами) p

# БАЯН 2°

# Священная Россия

Стихи Ф.Никольникова

музыка С.Ананьева

## В стиле БАЛЛАДЫ

$\text{♩} = 72$

*с движением*

*mp* *f*

5 *f* *mf* *f*

8 *f*

18 *marcato*

21 *ff*

24 *ff*

32 *mp* *f* *mf*

30 *f* *f*

34 *rit.*

Священная Россия

38 4 3

44 5 5

51

54 6

57

61 *rit.*

64 *p* (репетиция пальцами)

# БАЯН 3°

# Священная Россия

Стихи Ф.Никольникова

музыка С.Ананьева

## В стиле БАЛЛАДЫ

♩. = 72

*mp*

5

*mf*

8

1 7

2 18

*marcato*

21

24

3

*ff*

*mp*

27

31

*f*

*rit.*

35

4

*piu mosso*

2

40

Священная Россия

2

43

45

52

55

58

61

65

# Священная Россия

Стихи Ф.Никольникова

музыка С.Ананьева

## В стиле БАЛЛАДЫ

♩. = 72

*f*

*mp*

*cresc.*

*mf*

*rit.*

*mp*

*piu mosso*

Chords: E+, Am7, Gm6, A, E7, F9, Dm, E, Am, F, Adim, F, Am, Dm, G9, Cmaj, C#dim, Dm, Am, E7, E+, A7, E7, F9.

Boxed numbers: 1, 2, 3, 4.

Dynamic markings: *f*, *mp*, *cresc.*, *mf*, *rit.*, *mp*.

Tempo markings: *piu mosso*.

Performance instructions: *marcato*, *rit.*

Священная Россия

39 D m G9 Стаж C#dim D m A m

44 F# 5 mp

48

52 Glass Glass 6 mp

55

58

62 rit. pp

Glockenspiel

Священная Россия

Стихи Ф.Никольникова

музыка С.Ананьева

В стиле БАЛЛАДЫ

♩. = 72

4

*f*

8

1

8

2

7

25

3

29

*rit.*

33

4

7

5

*mp*

47

52

6

*mp*

55

58

5

## В стиле БАЛЛАДЫ

$\text{♩} = 72$

*mp* метёлочками

1 10

14 *mp* палочками

17 *f* marcato

19

21

23 (цети)

25 *ff* *mp* 3

28 *mf*

Священная Россия

2

32

35

4

38

43

5

46

49

52

6

55

57

60

*f*

*piu mosso*

*mp*

*f*

*mp*

*rit.*

*метелочками*

DRUM KIT: c3 - Wind Chimes; h2 - Crash cymbal; a2 - Splash cymbal; g2 - Hi hat;  
 f2 - Ride cymbal; f2 - Ride bell; f2,e2,d2 - Timbales; c2 - Snare; a1,g1,f1 - Toms;  
 e1 - Bass Click; d1 - Hi hat pad.

# Священная Россия

## Vocals 1

Стихи Ф.Никольникова

музыка С.Ананьева

8

*mf*

1

Клят-ву да-ва-ла жрес-тем -пе-ред

11

-бо --ем - е-ди-ной Ру--си - бо --га-тыр - ска-я - рать. - - Мы - па-мять хра-

14

- ним - без --ы-мян - ных- ге - ро - -ев, - зо-ву-щих на под-виг, как Ро-ди-на

17

*piu mosso*

2

- мать! 2.- ПётрПер-вый, Су во - ров, Ку - ту - зов и

19

*f*

Жу - ков со-звез-ди-е Сла - вы в свя-щен - ном кра - ю, на - каз пол-ко -

22

вод - цев и де - тям, и вну Чис-тым о - зёр, бе-речь без-за - вет - но От-чиз - ну сво -

25

3

ю. Край чис-тых о зёр, род-ни-ко-вы-е во - ды, дуб-ра-вы и

28

ро - ши бе-рёз, то-по - лей; род-ник свет-лой Ве - ры, жи-ву-чей Сво -

31

3

бы - ды, Свя-щен-ной Ру - си и Рос-си - и мо ей. - - - -

37

*piu mosso*

4

- - Дух рус-ской ду ши не сло-ми - ла бло - ка - да. Нес-ли мы сво -

40

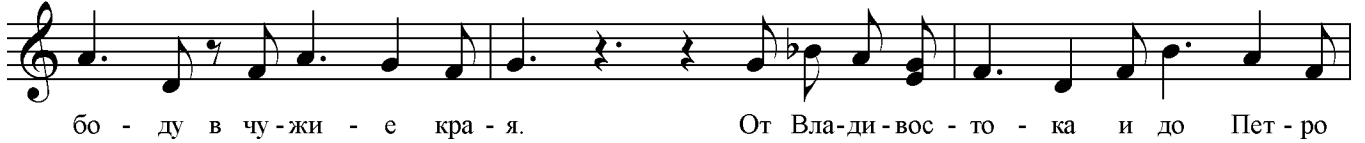

43

46

49

52

54

56

59

62

65

# Священная Россия

## Vocals 2

Стихи Ф.Никольникова

музыка С.Ананьева

8 1

*mf* Клят-ву да-ва-ла жрес-тем -пе-ред

11 -бо --ем - е-ди-ной Ру--си - бо--га-тыр - ска - я - рать. - - Мы на-мять хра-

14 - ним - без --ы-мян - ных- ге - ро --ев, - -зо-ву-щих на под-виг- как Ро-ди-на -

17 2

- мать! - - - Пётр Пер-вый, Су во - ров, Ку - ту - зов и

19 Жу - ков со-звез-ди-е Сла - вы в свя-щен - ном кра - ю, на - каз пол - ко -

22 вод - цев и де - тям и вну - кам, бе-речь без-за - вет - но От - чиз - ну сво -

25 3

ю. - - - Край чис-тых о зёр, чис-тых озёр - род - ни - ко - вы - е

27 во - ды, дуб-ра-вы и ро - щи - - - бе-рёз, то - по - лей, - - - род-ник свет-лой

30 Ве - ры, жи-ву-чей Сво - бо - ды, Свя-щен-ной Ру - си и Рос - си - и мо -

33 3 *ritu mosso*

- ей. - - - - - - - - - Дух рус-ской ду

4 38

41

44

47

50

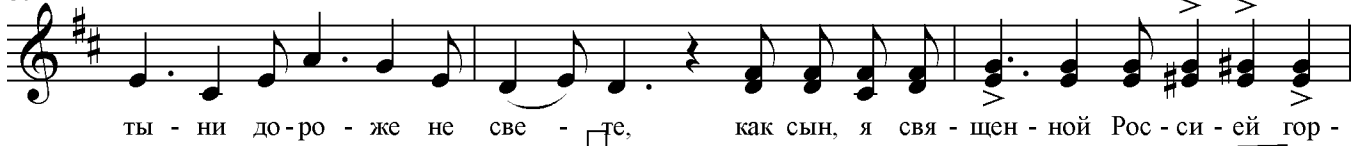

53

55

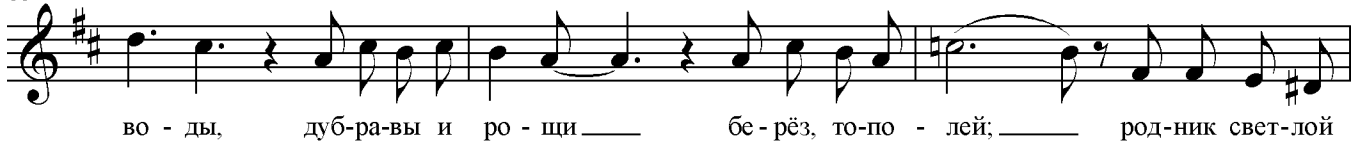

58

61

64

# Священная Россия

Стихи Ф.Никольникова

музыка С.Ананьева

В стиле БАЛЛАДЫ

♩. = 72

Prima I, II

5

7

10

16

21

24

28

31

34

*mf*

*simile*

*marcato*

*ff*

*mp*

*mf*

*f*

*rit.*

Священная Россия

36 4 *piu mosso*

41

44 5

49

54 6 *mp* *simile*

56

59 *rit.*

63

Стихи Ф.Никольникова

музыка С.Ананьева

## В стиле БАЛЛАДЫ

♩. = 72

Sec. *mp* *simile*

5 *mp* *pizz*

8 *mp* *pizz* 1

11 *pizz*

14 *mp*

2 18 *mp* *marcato*

21 *mp*

25 *ff* *mp* 3

29 *mf* *f*

33 *f* *rit.*

Священная Россия

36 4 *piu mosso*

40

43 5

46 *mp*

50

53 6 *mp*

56

60 *rit.*

64

# Священная Россия

Стихи Ф.Никольникова

музыка С.Ананьева

## В стиле БАЛЛАДЫ

♩. = 72

Alto

*mp* *simile*

5

9 *pizz*

13

17 *marcato*

20

23 *ff*

26 *mp*

30 *mf* *f* *f*

34 *rit.* *piu mosso*

Священная Россия

2

4 38

41

45

5

*mp*

49

52

6

*mp*

56

60

*rit.*

64

Bass Guitar,  
C-BASS

# Священная Россия

Стихи Ф.Никольникова

музыка С.Ананьева

## В стиле БАЛЛАДЫ

♩. = 72

*mp* (slap) *simile*

5

9 **1** *mp*

13

17 **2** *marcato*

20

24 **3** *ff mp espressivo e vibr.*

28 *mf rit.*

32

36 *f* **4** *piu mosso*

40

44

48

52

55

58

62

*rit.*

