

Катание на санях

Л.Андерсен
Инстр. В.Выросткова

Vivace $\text{♩} = 120$

Домра малая I

Домра малая II

Домра альтовая I

Домра альтовая II

Домра бас I

Домра бас II

Фл.пикколо

Флейта

Гобой

Баян I

Баян II

Баян III

Ксилофон

Колокольчики

Ударные I

Ударные II

Гусли клавишные

Балалайка прима

Балалайка секунда

Балалайка альт

Балалайка контрабас

Бубенчики

Vivace $\text{♩} = 120$

Д.м. I

Д.м. II

Д.а. I

Д.а. II

Д.б. I

Д.б. II

Фл.п.

Фл.

Гоб.

Б. I

Б. II

Б. III

Ксил. Кол.

Уд. II

Гус.

Колокольчики

Бал. п.

Бал. с.

Бал. а.

Бал. К-б.

2 3

Д.м. I

Д.м. II

Да. I

Да. II

Д.б. I

Д.б. II

Фл.п.

Фл.

Гоб.

Б. I

Б. II

Б. III

Ксил. Кол.

Уд. II

Гус.

Бал. п.

Бал. с.

Бал. а.

Бал. К-б.

Музыкальный партитура с нотными записями для различных инструментов и голосов. Страница содержит следующие инструменты и партии:

- Д.м. I (Действующий мандолин)
- Д.м. II (Действующий мандолин)
- Да. I (Действующая акустическая гитара)
- Да. II (Действующая акустическая гитара)
- Д.б. I (Действующий бас)
- Д.б. II (Действующий бас)
- Фл.п. (Флейта пикадо)
- Фл. (Флейта)
- Гоб. (Гобои)
- Б. I (Бас)
- Б. II (Бас)
- Б. III (Бас)
- Ксил. Кол. (Ксилофон/Колокола)
- Уд. I (Ударные)
- Уд. II (Ударные)
- Гус. (Гусля)
- Бал. п. (Балетный танец)
- Бал. с. (Балетный танец)
- Бал. а. (Балетный танец)
- Бал. К-б. (Балетный танец)

Музыкальные детали включают динамические обозначения (*mf*, *f*), триоlets (3), и указания на ритмические инструменты, такие как "2 коробочки".

4

Д.м. I

Д.м. II

Д.а. I

Д.а. II

Д.б. I

Д.б. II

Фл.п.

Фл.

Гоб.

Б. I

Б. II

Б. III

Ксил.
Кол.

Уд. I

Уд. II

Гус.

Бал. п.

Бал. с.

Бал. а.

Бал.
К-б.

4

Музыкальный партитура с инструментами:

- Д.м. I (Д.м. II) - Д.а. I (Д.а. II) - Д.б. I (Д.б. II) - Фл.п. - Фл. - Гоб. - Б. I (Б. II) - Б. III - Ксил. Кол. - Уд. I (Уд. II) - Гус. - Бал. п. (Бал. с.) - Бал. а. - Бал. К-б.

Динамики: *f*, *mf*, *ff*, *sfz*, *solo*, *M. бар.*, *Б. бар.*

Текст: Кол-ки

Музыкальный партитура с инструментами:

- Д.м. I (Директор музыки I)
- Д.м. II (Директор музыки II)
- Д.а. I (Директор альта I)
- Д.а. II (Директор альта II)
- Д.б. I (Директор баса I)
- Д.б. II (Директор баса II)
- Фл.п. (Флейта пикадо)
- Фл. (Флейта)
- Гоб. (Гобои)
- Б. I (Бас I)
- Б. II (Бас II)
- Б. III (Бас III)
- Уд. I (Удальце I)
- Уд. II (Удальце II)
- Гус. (Гусля)
- Бал. п. (Балет пикадо)
- Бал. с. (Балет сальто)
- Бал. а. (Балет альта)
- Бал. К-б. (Балет Контрабас)

Партитура включает ноты для каждого инструмента, с указанием фазы (I, II, III) и динамических/артикуляционных знаков. В начале и в конце фрагмента (над тактом 6) присутствуют метки '6'.

Музыкальный партитура на 8-й странице. Состоит из следующих частей:

- Д.м. I (Домра I)
- Д.м. II (Домра II)
- Д.а. I (Домра альт)
- Д.а. II (Домра альт II)
- Д.б. I (Домра бас I)
- Д.б. II (Домра бас II)
- Фл.п. (Флейта пикадо)
- Фл. (Флейта)
- Гоб. (Гобои)
- Б. I (Бас I)
- Б. II (Бас II)
- Б. III (Бас III)
- Уд. I (Удаль I)
- Уд. II (Удаль II)
- Гус. (Гусля)
- Бал. п. (Балалайка пикадо)
- Бал. с. (Балалайка солирующая)
- Бал. а. (Балалайка альт)
- Бал. К-б. (Балалайка контрабас)

Скоропортителю: *p*

8

Музыкальный партитура с инструментами: Д.м. I, Д.м. II, Д.а. I, Д.а. II, Д.б. I, Д.б. II, Фл.п., Фл., Гоб., Б. I, Б. II, Б. III, Ксил. Кол., Уд. II, Гус., Бал. п., Бал. с., Бал. а., Бал. К-б.

Музыкальный партитура с инструментами: Д.м. I, Д.м. II, Д.а. I, Д.а. II, Д.б. I, Д.б. II, Фл.п., Фл., Гоб., Б. I, Б. II, Б. III, Ксил. Кол., Уд. II, Гус., Бал. п., Бал. с., Бал. а., Бал. К-б.

Музыкальный партитура с инструментами: Д.м. I, Д.м. II, Д.а. I, Д.а. II, Д.б. I, Д.б. II, Фл.п., Фл., Гоб., Б. I, Б. II, Б. III, Ксил. Кол., Уд. II, Гус., Бал. п., Бал. с., Бал. а., Бал. К-б.

Музыкальный партитура с инструментами: Д.м. I, Д.м. II, Д.а. I, Д.а. II, Д.б. I, Д.б. II, Фл.п., Фл., Гоб., Б. I, Б. II, Б. III, Ксил. Кол., Уд. II, Гус., Бал. п., Бал. с., Бал. а., Бал. К-б.

9

Музыкальный фрагмент, охватывающий такты 9-12. Музыкальный язык — классический симфонический. Темп и метр не указаны явно, но ритмический рисунок предполагает быстрый темп (например, аллегро). Ключевая подпись — один диэзис (F#).

Музыкальные инструменты и партии:

- Д.м. I, Д.м. II (Домрамы)
- Да. I, Да. II (Домрамы)
- Д.б. I, Д.б. II (Домрамы)
- Фл.п., Фл. (Флейты)
- Гоб. (Гобои)
- Б. I, Б. II (Трубы)
- Б. III (Труба)
- Ксил. Кол. (Ксилофон)
- Уд. I, Уд. II (Том-томы)
- Гус. (Гусля)
- Бал. п., Бал. с., Бал. а., Бал. К-б. (Балалайки)

Динамические и исполнительские указания:

- p* (piano), *f* (forte), *sfz* (sforzando), *mf* (mezzo-forte)
- Свисток (Whistle)
- 2 Короб. (2 boxes)
- Триольные ритмы (три ноты в скобках)

Музыкальный анализ фрагмента:

- В такте 9 начинается с динамического контраста: *p* в басовых партиях и *f* в верхних.
- В такте 10 происходит резкое усиление: *sfz* и *f* во многих партиях.
- В такте 11 динамика возвращается к *p* и *f*.
- В такте 12 снова усиление: *f* и *sfz*.

9

Музыкальный партитура, включающая следующие инструменты:

- Д.м. I (Действующий мандолин I)
- Д.м. II (Действующий мандолин II)
- Д.а. I (Действующая акустическая гитара I)
- Д.а. II (Действующая акустическая гитара II)
- Д.б. I (Действующий бас I)
- Д.б. II (Действующий бас II)
- Фл.п. (Флейта пикадо)
- Фл. (Флейта)
- Гоб. (Гобои)
- Б. I (Бас I)
- Б. II (Бас II)
- Б. III (Бас III)
- Ксил. Кол. (Ксилофон/Колокола)
- Уд. II (Ударные II)
- Гус. (Гусы)
- Бал. п. (Балетный педаль)
- Бал. с. (Балетный сальто)
- Бал. а. (Балетный аккорд)
- Бал. К-б. (Балетный Контрабас)

Музыкальная нота № 10 начинается в 10-м такте. Динамика *mf* (mezzo-forte) встречается в большинстве партий. В партии Басов (Б. I, II, III) динамика *f* (forte) встречается в 10-м такте. В партии Гусы динамика *mf* встречается в 10-м такте. В партии Балетного Контрабаса динамика *mf* встречается в 10-м такте.

Музыкальный партитура, включающая следующие инструменты:

- Д.м. I (Действующий мандолин I)
- Д.м. II (Действующий мандолин II)
- Д.а. I (Действующая акустическая гитара I)
- Д.а. II (Действующая акустическая гитара II)
- Д.б. I (Действующий бас I)
- Д.б. II (Действующий бас II)
- Фл.п. (Флейта пикадо)
- Фл. (Флейта)
- Гоб. (Гобои)
- Б. I (Бас I)
- Б. II (Бас II)
- Б. III (Бас III)
- Ксил. Кол. (Ксилофон/Колокола)
- Уд. II (Ударные II)
- Гус. (Гусля)
- Бал. п. (Балетный пажет)
- Бал. с. (Балетный сальто)
- Бал. а. (Балетный акробат)
- Бал. К-б. (Балетный К-бас)

Музыкальная запись включает ноты, ритмические знаки, динамические обозначения (*f*, *solo*) и режиссерские пометки ("Кол-ки").

Музыкальный нотный набор на странице 14. Скрипка и альт (Д.м. I, Д.м. II) играют паузы. Саксофоны (Д.а. I, Д.а. II) и труба (Б. I) играют мелодию с динамикой *f*. Тромбон (Б. II) и валторна (Б. III) играют ритмическую фигуру. Флейта (Фл.), гобои (Гоб.) и флюгельгорн (Фл.) играют ритмическую фигуру с динамикой *f*. Уд. I (Уд.) и Б.бар. (Б.бар.) играют ритмическую фигуру с динамикой *f*. Гус. (Гус.) играет паузы. Бал. п. (Бал. п.), Бал. с. (Бал. с.), Бал. а. (Бал. а.) и Бал. К-б. (Бал. К-б.) играют ритмическую фигуру с динамикой *f*. В начале нотного набора (саксофоны и труба) присутствуют акценты (*v*) и динамикой *f*.

Д.м. I

Д.м. II

Д.а. I

Д.а. II

Д.б. I

Д.б. II

Фл.п.

Фл.

Гоб.

Б. I

Б. II

Б. III

Уд. I

Гус.

Бал. п.

Бал. с.

Бал. а.

Бал. К-б.

12

Музыкальный партитура с нотными записями для различных инструментов. Страница 16, номер произведения 13.

Инструменты и их нотация:

- Д.м. I (Действующий мандолин I) - скрипка I
- Д.м. II (Действующий мандолин II) - скрипка II
- Д.а. I (Действующая альта I) - альт I
- Д.а. II (Действующая альта II) - альт II
- Д.б. I (Действующий бас I) - виолончель I
- Д.б. II (Действующий бас II) - виолончель II
- Фл.п. (Флейта пикадо) - пикадо
- Фл. (Флейта) - флейта
- Гоб. (Гобои) - гобои
- Б. I (Бас I) - бас I
- Б. II (Бас II) - бас II
- Б. III (Бас III) - бас III
- Уд. I (Ударные I) - ударные I
- Уд. II (Ударные II) - ударные II
- Гус. (Гусля) - гусля
- Бал. п. (Балетный педаль) - балетный педаль
- Бал. с. (Балетный сальто) - балетный сальто
- Бал. а. (Балетный альтино) - балетный альтино
- Бал. К-6 (Балетный К-6) - балетный К-6

Музыкальные детали:

- Динамики: *mf* (mezzo-forte), *f* (forte)
- Триольные ритмы (3 ноты в группе)
- Скрипки и альты: триольные пассажи, аркады
- Виолончели: длинные ноты, аркады
- Ударные: ритмические рисунки, триольные удары
- Балетные инструменты: ритмические рисунки, аркады

Музыкальный партитура с 14 по 17 такты. Инструменты: Д.м. I, Д.м. II, Д.а. I, Д.а. II, Д.б. I, Д.б. II, Фл.п., Фл., Гоб., Б. I, Б. II, Б. III, Ксил. Кол., Уд. I, Уд. II, Гус., Бал. п., Бал. с., Бал. а., Бал. К-б.

Музыкальный текст (русская транслитерация):

- Бич-хлоп.
- Кол-ки

Динамики: *f*, *sfz*.

Музыкальные знаки: *tr* (триллирование), *acc.* (акцент), *sfz* (форте-субито), *f* (форте).

Д.м. I

Д.м. II

Д.а. I

Д.а. II

Д.б. I

Д.б. II

Фл.п.

Фл.

Гоб.

Б. I

Б. II

Б. III

Ксил.

Кол.

Уд. II

Гус.

Бал. п.

Бал. с.

Бал. а.

Бал. К-б.

This musical score page, numbered 18 and marked with rehearsal sign 15, contains the following instruments and parts:

- Woodwinds:** Flute I (Фл.п.), Flute II (Фл.), Oboe (Гоб.), Bassoon I (Б. I), Bassoon II (Б. II), Bassoon III (Б. III).
- Strings:** Violin I (Д.м. I), Violin II (Д.м. II), Viola I (Д.а. I), Viola II (Д.а. II), Violoncello I (Д.б. I), Violoncello II (Д.б. II).
- Percussion:** Snare Drum II (Уд. II).
- Keyboard:** Piano (Ксил. Кол.).
- Other:** Guitar (Гус.), Balalaika Piano (Бал. п.), Balalaika Soprano (Бал. с.), Balalaika Alto (Бал. а.), Balalaika Bass (Бал. К-б.).

Музыкальный фрагмент, охватывающий такты 16-18. Включает следующие инструменты:

- Д.м. I (Действующий мандолин I)
- Д.м. II (Действующий мандолин II)
- Д.а. I (Действующая акустическая гитара I)
- Д.а. II (Действующая акустическая гитара II)
- Д.б. I (Действующий бас I)
- Д.б. II (Действующий бас II)
- Фл.п. (Флейта пикадо)
- Фл. (Флейта)
- Гоб. (Гобои)
- Б. I (Бас I)
- Б. II (Бас II)
- Б. III (Бас III)
- Ксил. Кол. (Ксилофон/Колокола)
- Уд. II (Ударные II)
- Гус. (Гусы)

Динамические обозначения: *mf*, *f*, *mp*. Музыкальная нота 16 находится в первом такте каждого ряда.

Музыкальный фрагмент, охватывающий такты 16-18. Включает следующие инструменты:

- Бал. п. (Балетная палочка)
- Бал. с. (Балетная сабля)
- Бал. а. (Балетная арфа)
- Бал. К-б. (Балетная к-бас)

Динамические обозначения: *mp*. Музыкальная нота 16 находится в первом такте каждого ряда.

Музыкальный партитура для симфонического оркестра, включающая следующие инструменты:

- Д.м. I (Действующий мандолин I)
- Д.м. II (Действующий мандолин II)
- Д.а. I (Действующая арфа I)
- Д.а. II (Действующая арфа II)
- Д.б. I (Действующий баян I)
- Д.б. II (Действующий баян II)
- Фл.п. (Флейта пасторальная)
- Фл. (Флейта)
- Гоб. (Гобои)
- Б. I (Бас I)
- Б. II (Бас II)
- Б. III (Бас III)
- Ксил. Кол. (Ксилофон/Колокола)
- Уд. II (Ударные II)
- Гус. (Гусля)
- Бал. п. (Балетный пажет)
- Бал. с. (Балетный сальто)
- Бал. а. (Балетный альти)
- Бал. К-б. (Балетный Контрабас)

Музыкальная запись включает ноты для каждого инструмента, динамические обозначения (p) и репетиционный знак 17.

Музыкальный партитура с 14 инструментами:

- Д.м. I (Д.м. II)
- Да. I (Да. II)
- Д.б. I (Д.б. II)
- Фл.п. (Фл.)
- Гоб.
- Б. I (Б. II)
- Б. III
- Ксил. Кол.
- Уд. I (Уд. II)
- Гус.
- Бал. п.
- Бал. с.
- Бал. а.
- Бал. К-б.

Динамические обозначения: *f*, *ff*, *sfz*, *spp*, *mf*, *mp*.

Текстовые пометки: "Бич-хлоп.", "2 короб.", "x" (ударные пометки).

Vivace $\text{♩} = 120$

f

mf

1

2

mf

3

4

f

mf

5

6

f

7

p *f* *sfz* *p* *f* *sfz* *P*

Домра малая I

2

8 **7** **9**

p *f* *sfz*

p *f* *sfz* *p*

10 **5**

mf

mf

11 **12** **12** **7**

mf

13

mf

14

mf

f *f*

15

f *f*

16 **5**

mf

mf

17 **5**

p *f*

Vivace $\text{♩} = 120$

1

2

3

4

5

6

7

f

mf

f

mf

f

p *f* *sfz* *p* *f* *sfz* *p*

Домра малая II

2

8 **7** **9**

p *f* *sfz*

p *f* *sfz* *p*

10 **5**

mf

mf

11 **12** **12** **7**

mf

13

mf

14

mf

f *f*

15

f *f*

16 **5**

mf

mf

17 **5**

p *f*

Vivace $\text{♩} = 120$

f

mp

mp

mf

f

mf

p *f* *sfz* *p* *f* *sfz* *p*

mf

f *p* *f* *sfz* *p*

V.S.

Домра альтовая I

2

10

f sfz p mf

11

12

13

mf

14

f

15

16

mf < f > mp

17

p

f

4

ff

Vivace $\text{♩} = 120$

8 *f*

1 *mp*

2 *mp* *mf* 3

3 3 3

4 3 3 3

5 *f* *mf*

6

7 *p* *f* *sfz* *p* *f* *sfz* *p*

8 *mf*

9 *f* *p* *f* *sfz* *p*

Домра альтовая II

2

Домра бас I

Катание на санях

Л.Андерсен
Инстр. В.Выросткова

Vivace $\text{♩} = 120$

f

mp

mf *mp* *mp*

mf

f

mf

f *sfz* *p* *f* *sfz* *p*

mf

f *p* *f* *sfz* *p* *p* *f* *sfz*

Домра бас I

2

Катание на санях

Домра бас II
Vivace ♩ = 120

Л.Андерсен
Инстр. В.Выросткова

Домра бас II

2

10

f *mf*

11

f

12

f

13

mf

14

sfz *f*

15

mf *mf*

16

f *mp*

17

p *f* *ff*

17

p *f* 4 *ff*

Катание на санях

Vivace $\text{♩} = 120$

Катание на санях

Vivace $\text{♩} = 120$

f

1 8 2 7

mf 3 3 3

4

5 8

6 *f* *tr*

7 *f* *sfz* *p*

8 *f* *sfz* *p* 6 *f* *p*

9 *f* *sfz* *p*

10 *f* *sfz* *p* 5

Флейта

2

Vivace $\text{♩} = 120$

Гобой

2

Vivace $\text{♩} = 120$

f

1 6

2 7 3

mf

4

f

solo

ff

5

6

7

f sfz p

8

f sfz p mf

f

Баян I

2

Баян I

15

16

mf

17

p

f

4

ff

Vivace $\text{♩} = 120$

10

11

12

13

14

15

16

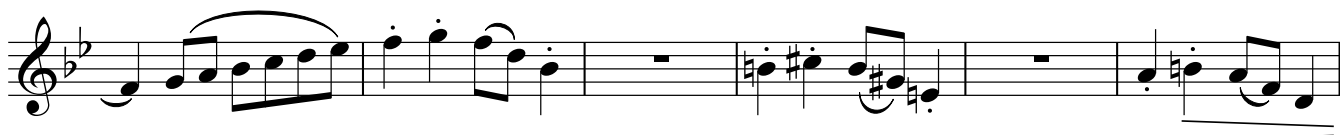

17

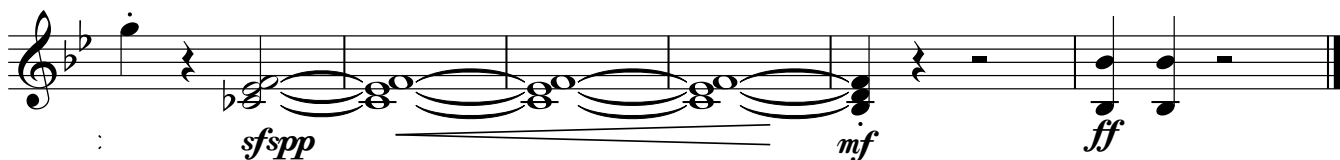

Катание на санях

Л.Андерсен
Инстр. В.Выросткова

Vivace $\text{♩} = 120$

1 6 *mp* *mf*

2 6 *mf*

3

4

sfz *ff* solo

5

6

7

8

9

10

11

12

13

14

15

16

17

Катание на санях

Л.Андерсен
Инстр. В.Выросткова

Vivace $\text{♩} = 120$

7 Колокольчики

f

1

7

mf

2

3

8

4 Кол-ки

f

5 8 6 10

7 Бич-хлоп.

2 3

f *f*

8 Ксил.

6

f

9 Свисток

2 3

f *f*

10 11

Ксилофон Колокольчики

Кол-ки

11

f

8

12

8

13

6

Бич-хлоп.

f

14

4

Кол-ки

f

15

7

16

mf

mf

2

17

p

Бич-хлоп.

3

f

ff

Катание на санях

Vivace $\text{♩} = 120$

12 8

2 7 2 коробочки 3 3 3 3

f

4 3 3 2

5 М.бар.
Б.бар.
mf

6

7 2 Короб. *f* 3

8 8

9 2 Короб. 3

10 12

11 **4** М.бар.
Б.бар.
f

12

13 2 короб.
f

14

15 **3** **8**

16 **10** **17** **7** 2 короб.
mp

Катание на санях

Л.Андерсен
Инстр. В.Выросткова

Vivace $\text{♩} = 120$

Бубенчики

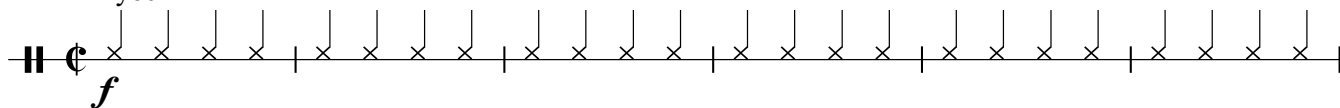
|| **C** *f* 

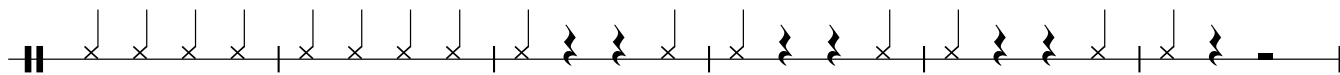
|| 

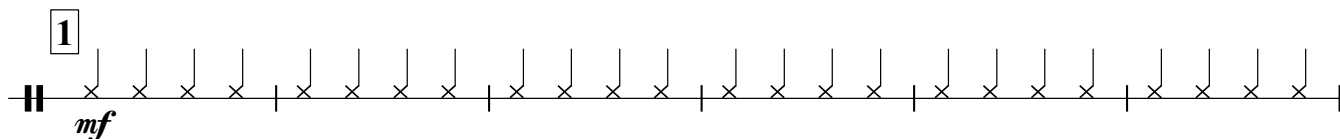
|| **1** *mf* 

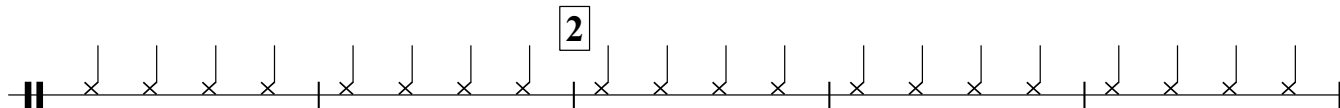
|| **2** 

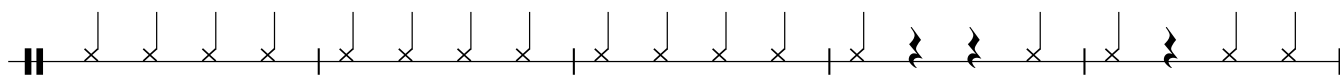
|| 

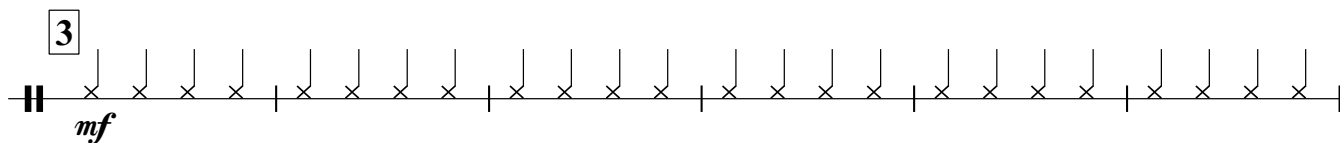
|| **3** *mf* 

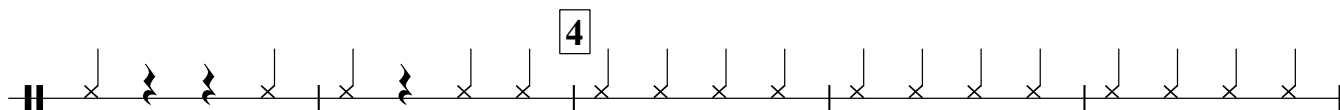
|| **4** 

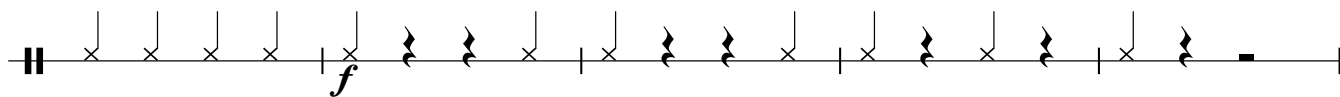
|| *f* 

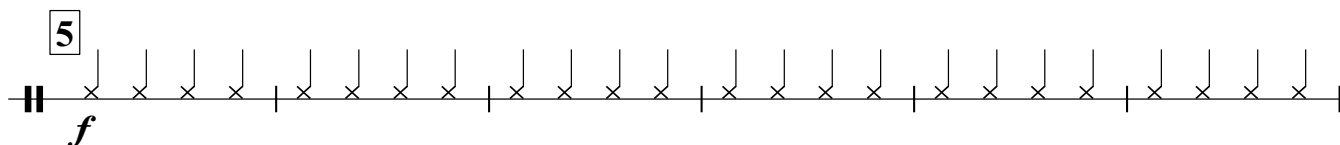
|| **5** *f* 

|| **6** 

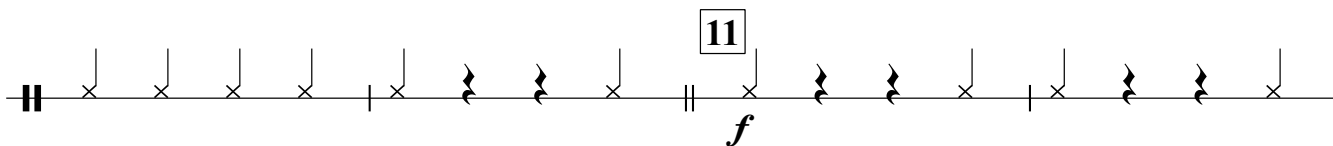
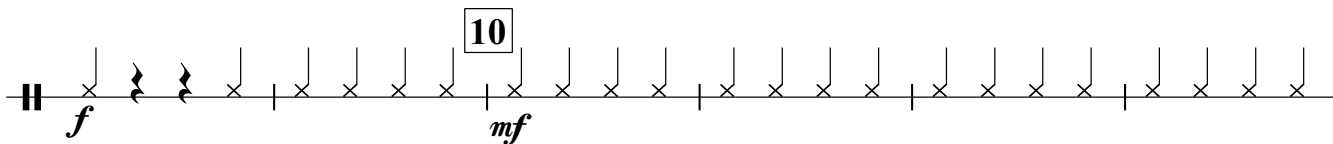
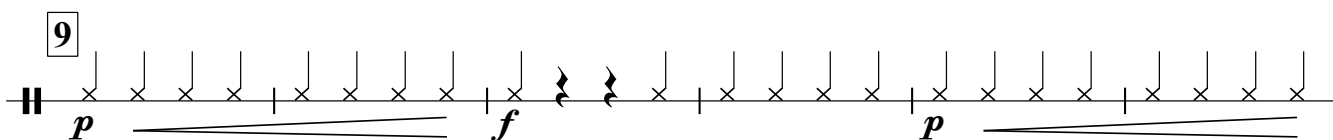
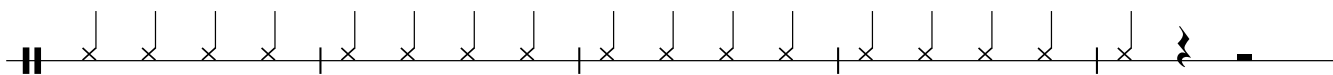
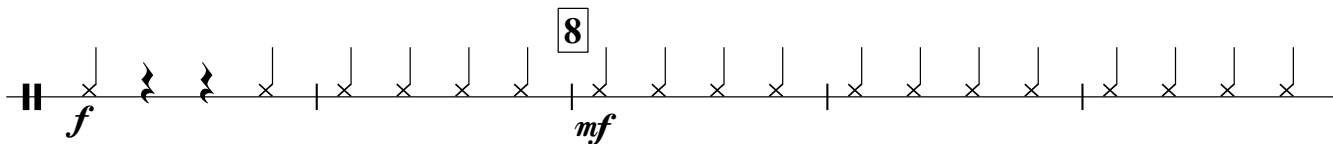
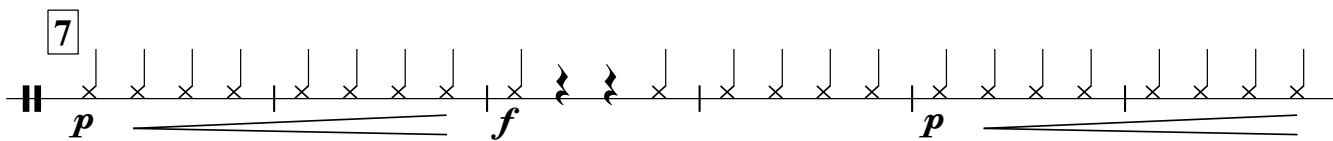
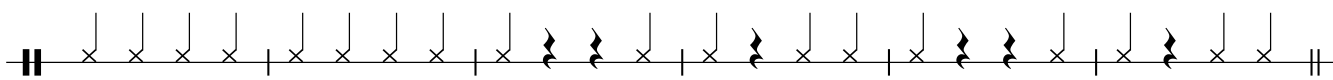

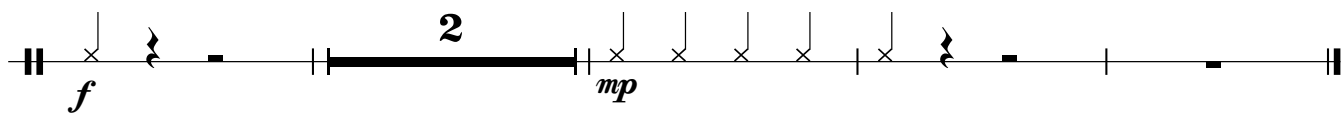
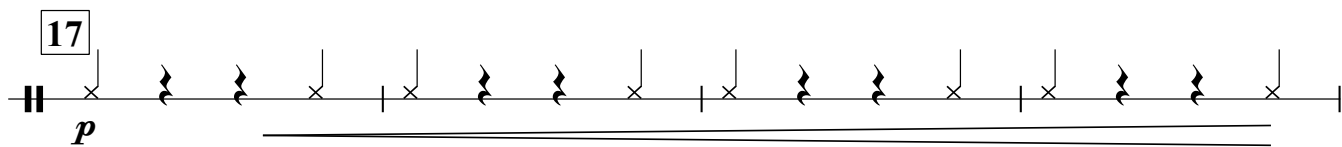
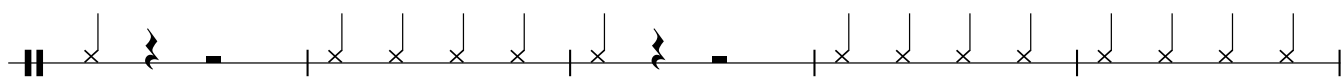
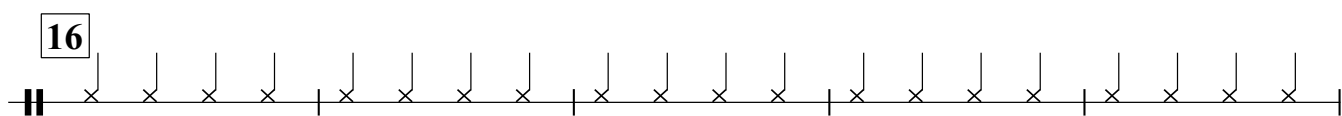
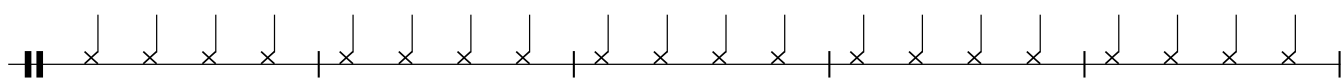
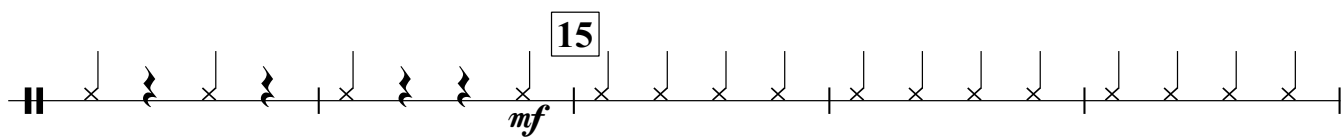
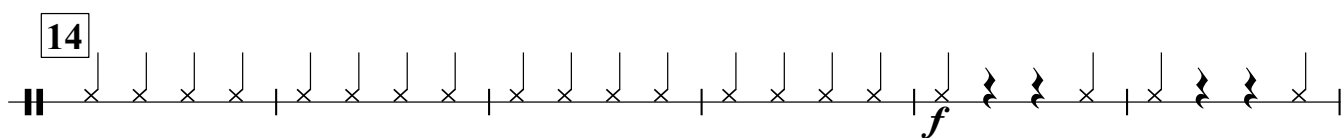
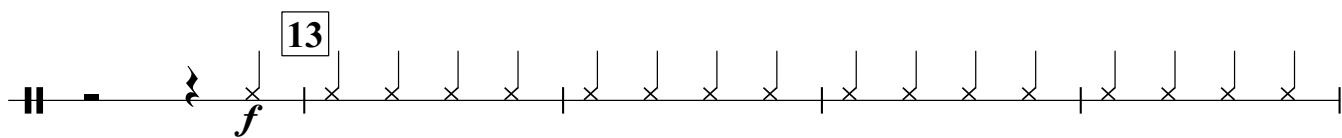

Катание на санях

Л.Андерсен
Инстр. В.Выросткова

Vivace $\text{♩} = 120$

Гусли клавишные

Vivace $\text{♩} = 120$

1 *f*

2 *mf*

3 *mf*

4

5 *f* *mf*

6

7

8

Балалайка прима

2

Катание на санях

Л.Андерсен
Инстр. В.Выросткова

Vivace $\text{♩} = 120$

1

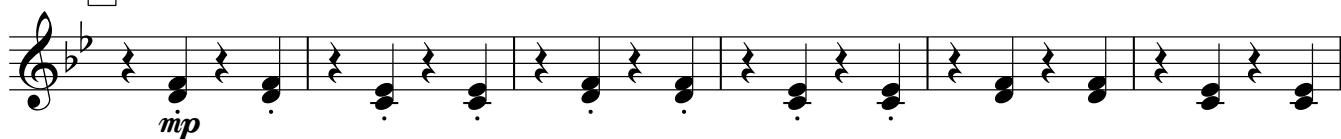

2

3

4

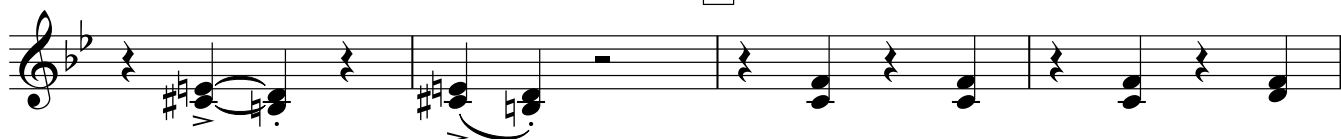

5

6

12

13

14

15

16

17

Катание на санях

Л.Андерсен
Инстр. В.Выросткова

Vivace $\text{♩} = 120$
f

1

2

3

4

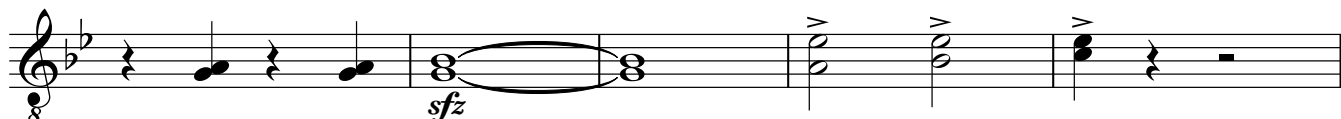

5

6

12

13

14

15

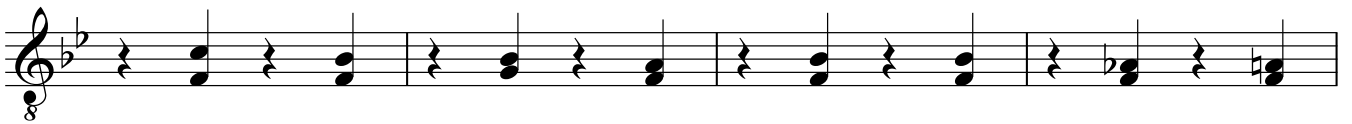

16

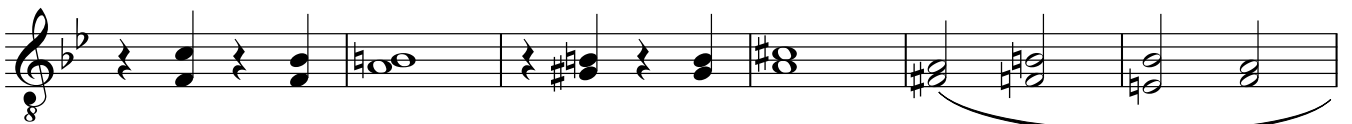

17

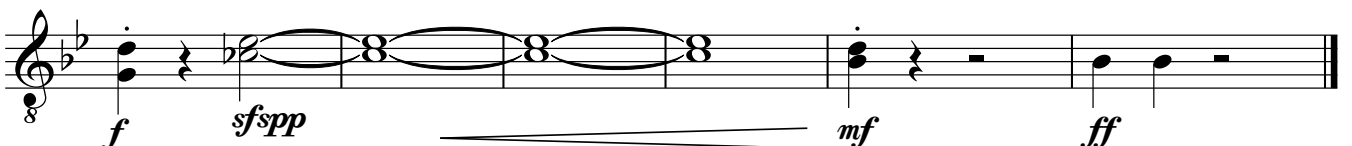
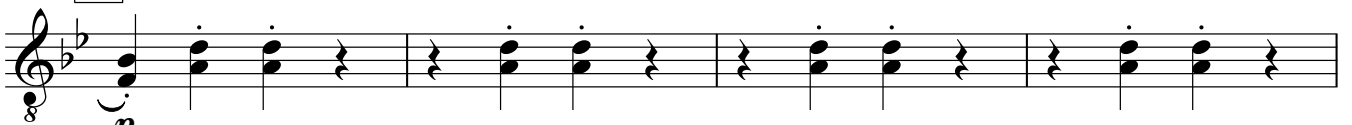

Катание на санях

Л.Андерсен
Инстр. В.Выросткова

Vivace $\text{♩} = 120$

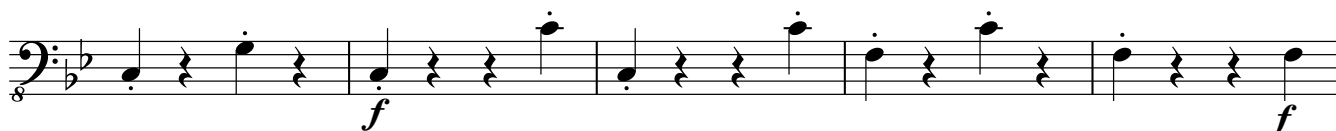
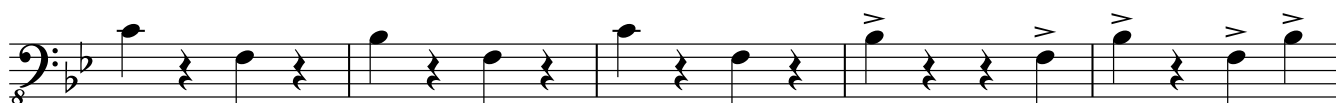
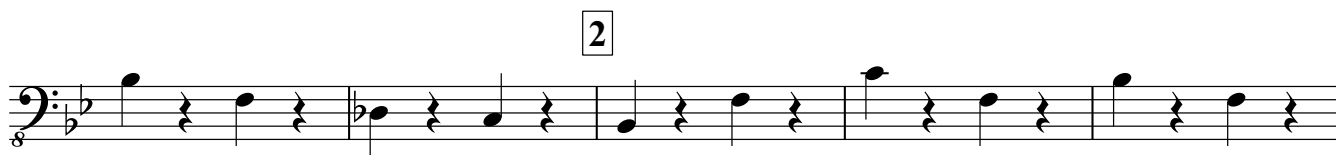
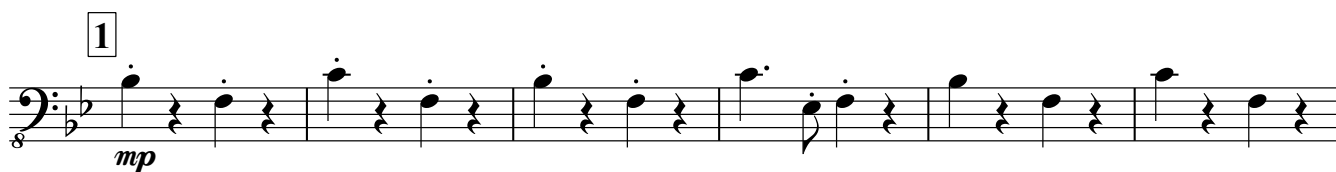

7

8

9

10

11

12

13

14

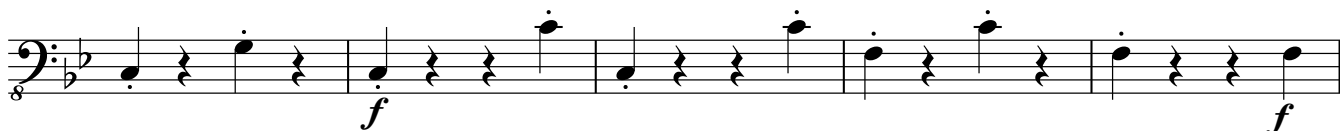

15

16

17

