

Американский марш.

В.Андреев

$\text{♩} = 200$

Музыкальный партитура для симфонического оркестра и ансамбля домр. Партитура включает следующие инструменты:

- Домра малая I
- Домра малая II
- Домра альт I
- Домра альт II
- Домра басовая I
- Домра басовая II
- Flute
- Oboe
- Баян I
- Баян II
- Баян III
- Ударные (Тарелка, М.бар)
- Синтезатор (Tuba)
- Гусли
- Б-ка прима
- Б-ка секунда
- Б-ка альт
- Б-ка бас
- Б-ка контрабас

Партитура начинается с темпа $\text{♩} = 200$ и тональности $\text{C}\sharp$ (два диэза). Музыкальная запись включает ноты, динамические обозначения (f), артикуляционные знаки (v), фразировочные скобки и повторные знаки с цифрой 1. В начале партитуры указаны артикуляционные знаки v и bv .

8

Violin I

Violin II

Viola

Cello/Double Bass

Flute I

Flute II

Clarinet in B \flat

Bassoon

Contrabassoon

Right Hand

Left Hand

p

V

2

16

32

40

56

96

Rehearsal marks labeled "14" are placed at the end of measures 114, 115, 116, 117, 118, 119, 120, 121, 122, 123, 124, 125, 126, 127, 128, 129, and 130.

Американский марш.

$\text{♩} = 200$

5 **1** *f*

8

13 **2**

16 **1.** **2.** *mf*

22 **3**

24

30 **4**

32 *f*

38 **5**

Домра малая I

40

46

46 **6**

48

48

49

50

51

ff

52

52

53

54

55

7 **2**

56

56

57

58

59

6 **8**

mp

64

64

65

66

67

68

69

70

70

71

9 **2**

72

72

73

74

75

6 **10**

p

80

80

81

82

83

84

85

86

86

87

88

89

90

91

f

88

88

89

90

91

92

93

94 **12**

96

102 **13**

104

110 **14**

111

115

Американский марш.

♩=200

f

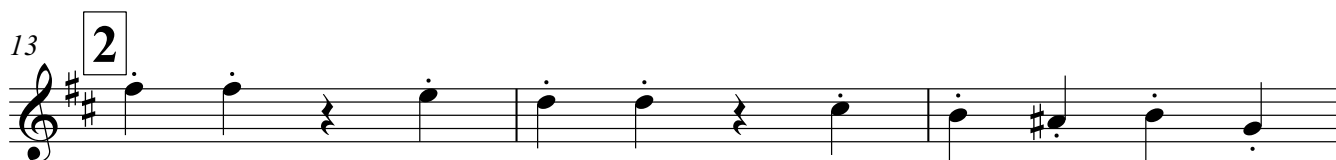
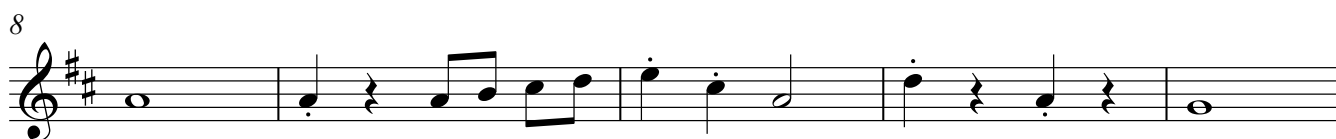
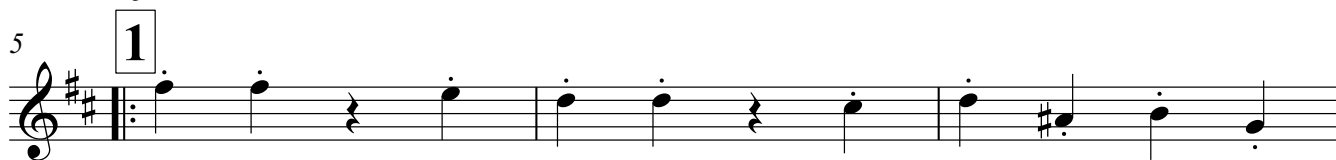

mf

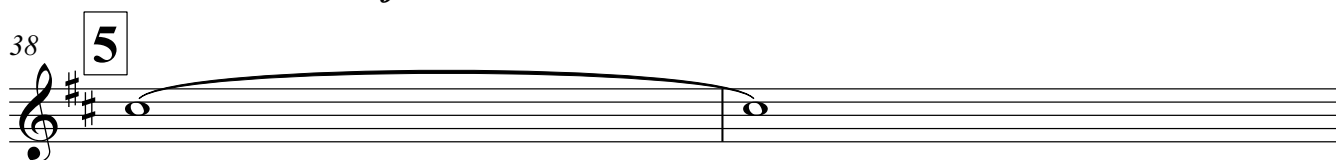
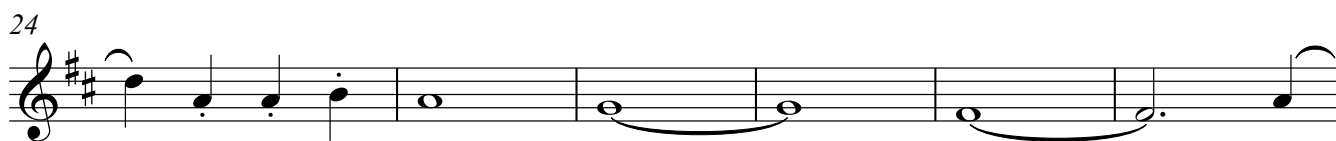
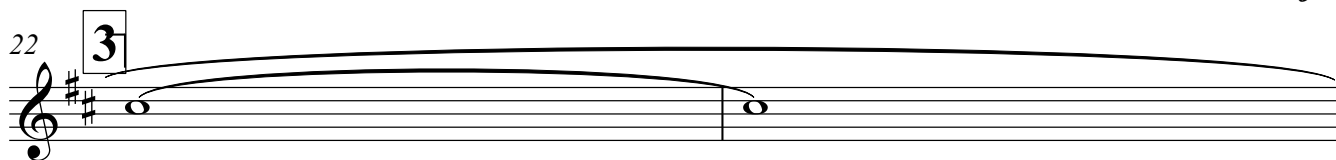

Домра малая II

40

46

48

52

56

64

70

72

80

86

88

94 **12**

96

102 **13**

104

110 **14**

111

115

Американский марш.

$\text{♩} = 200$

5 **1**

8

13 **2**

16 **1.** **2.**

22 **3** *mp*

24

30 **4**

32 *f*

38 **5** *mp*

40

46 **6**

48 *ff*

52 **7** *p*

56

62 **8** *mp*

64

70 **9** *pp*

72

78 **10** *p*

80

86 **11**

f

88

94 **12**

f

96

102 **13**

mf

104

110 **14**

111

ff

115

Американский марш.

♩=200

f

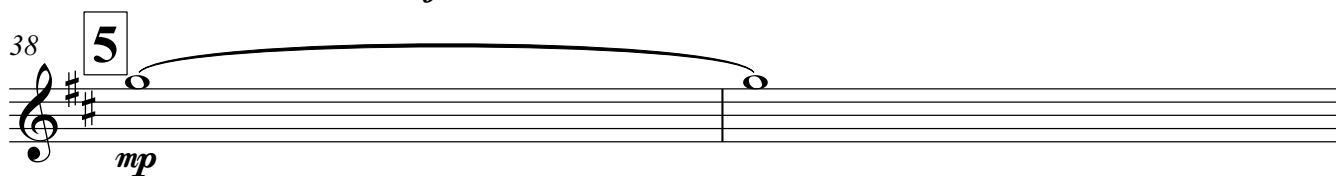
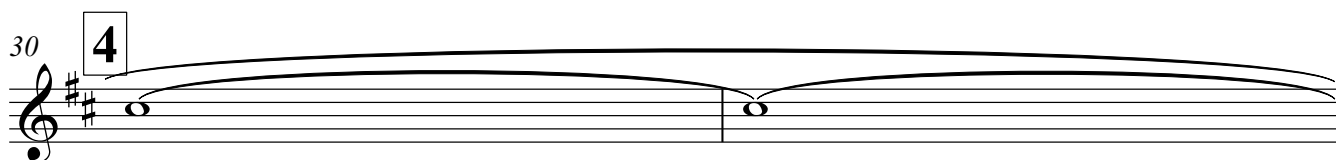
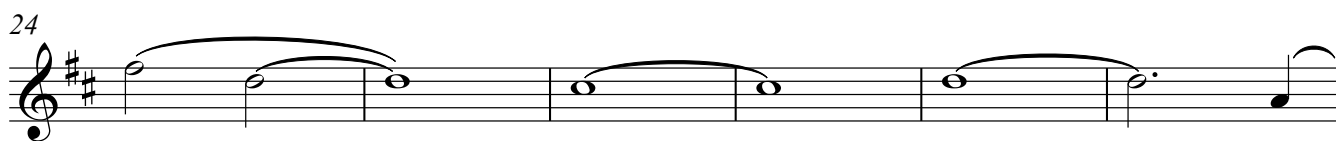
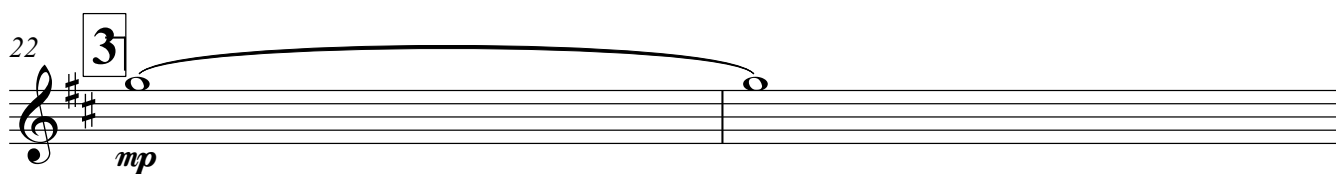
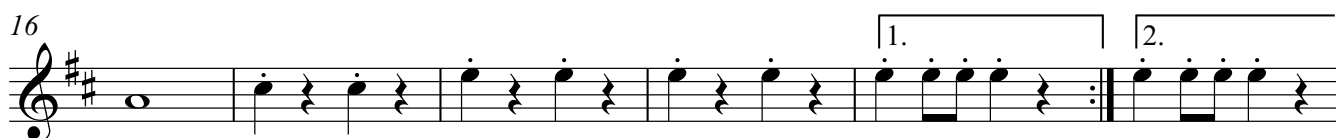
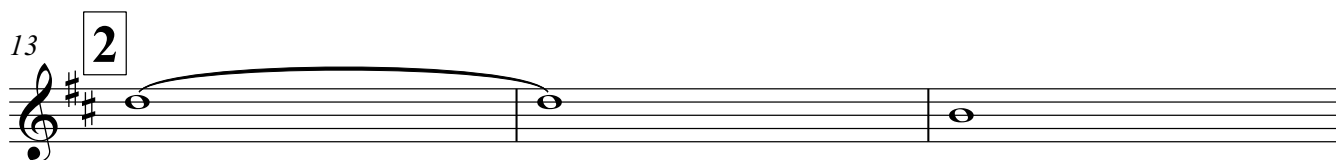
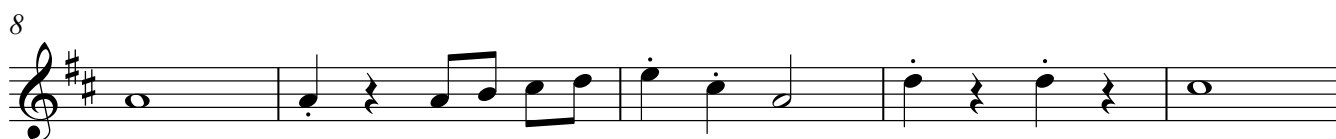
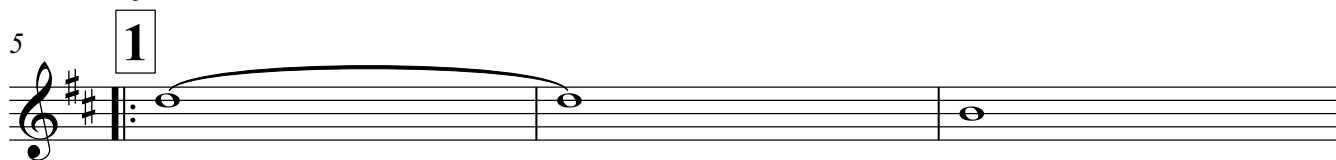

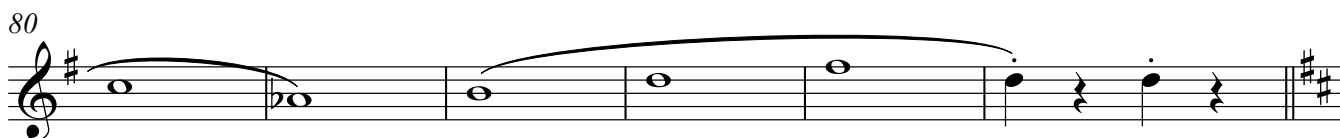
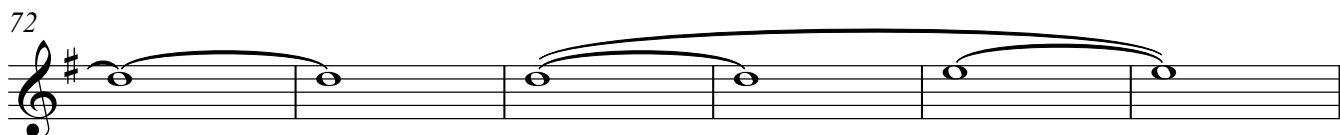
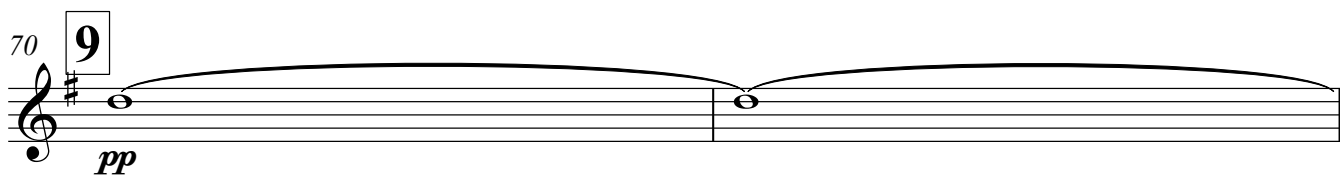
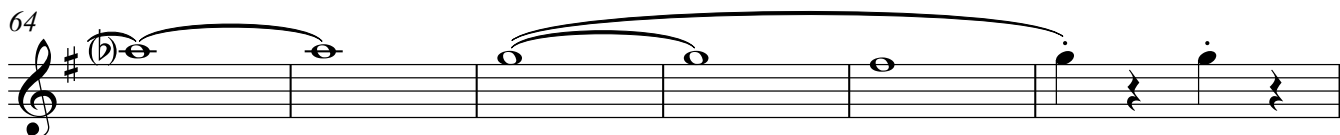
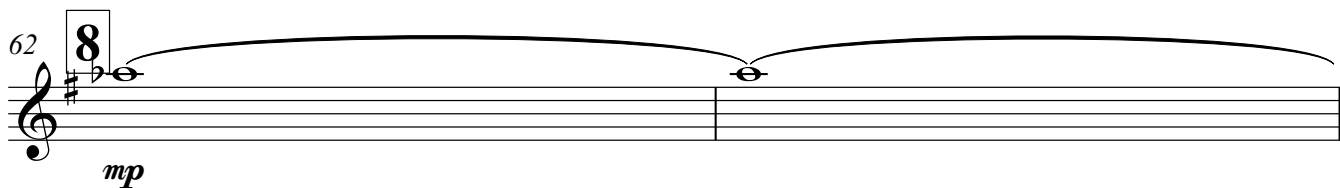
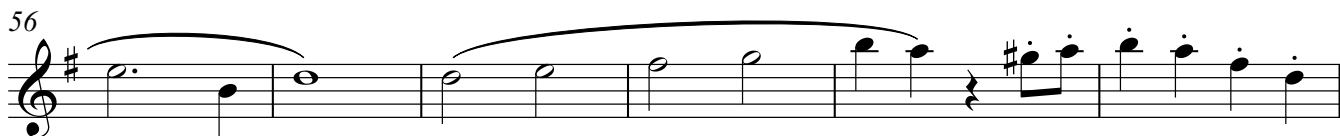
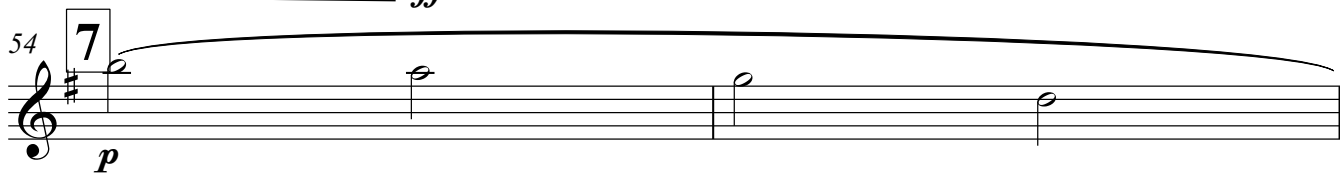
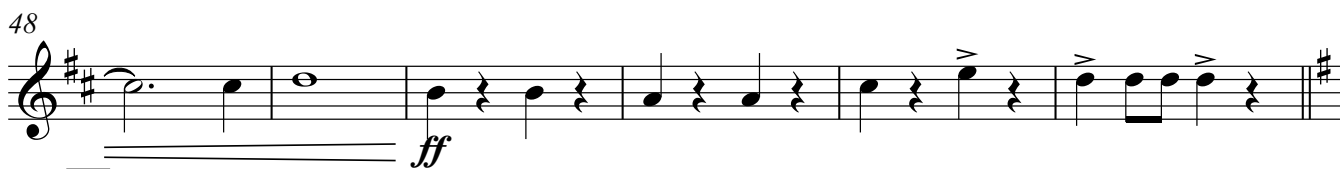
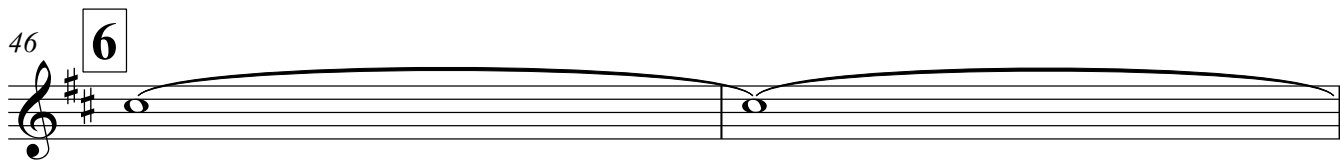
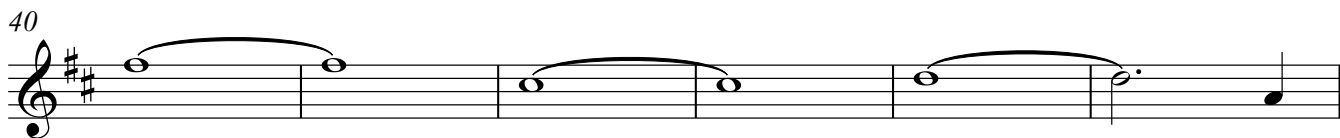

86 **11**

f

88

94 **12**

f

96

102 **13**

mf

104

110 **14**

111

ff

Американский марш.

$\text{♩} = 200$

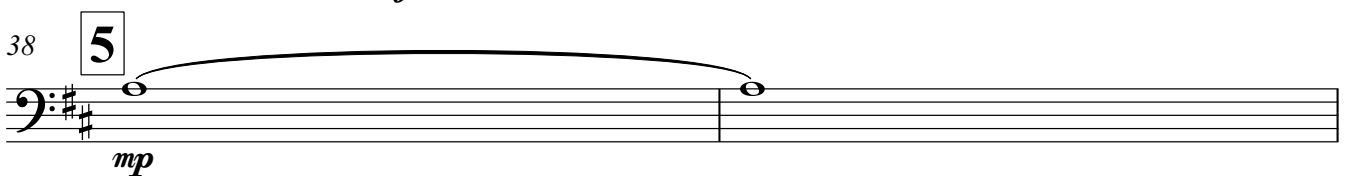
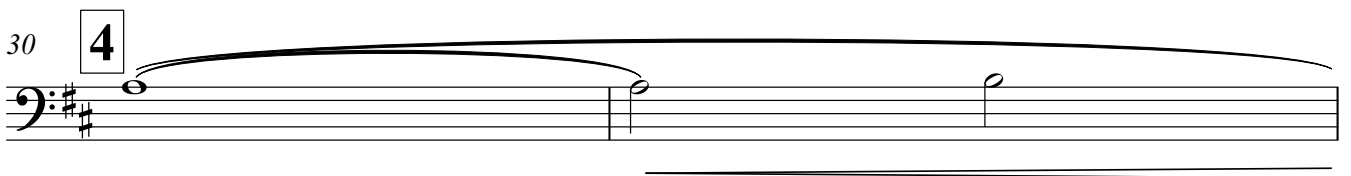
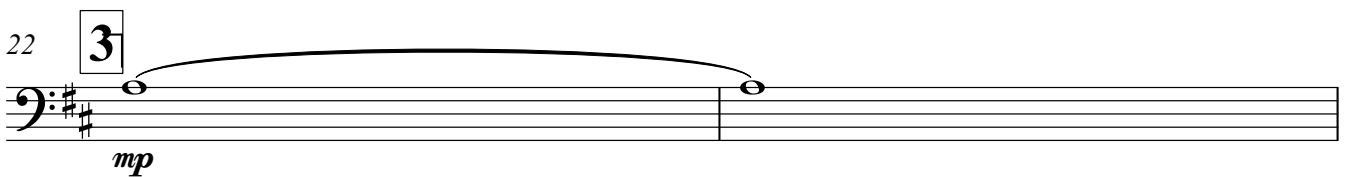
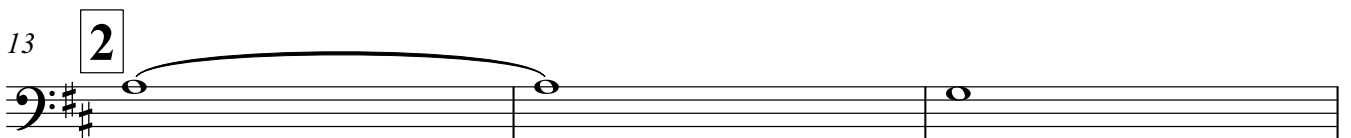
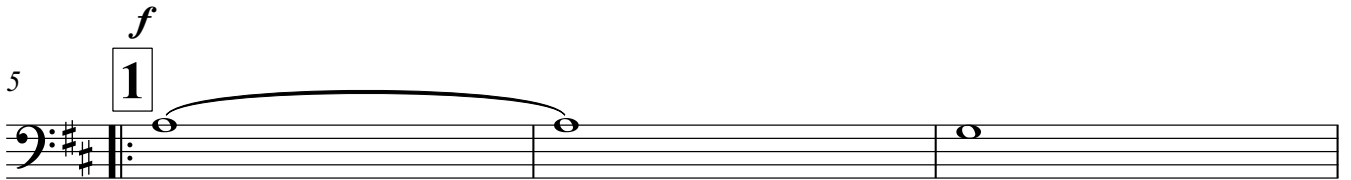
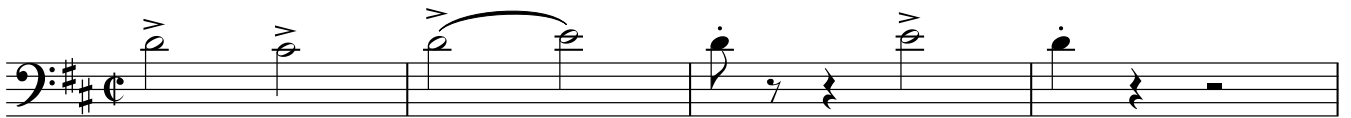

Домра басовая I

40

46 **6**

48

54 **7**

ff

p

56

62 **8**

mp

64

70 **9**

pp

72

78 **10**

p

80

86 **11**

f

88

94 **12**

96

102 **13**

mf

104

110 **14**

111

ff

Американский марш.

♩=200

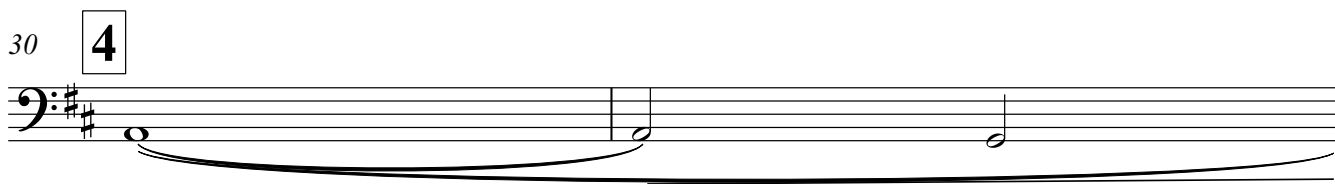
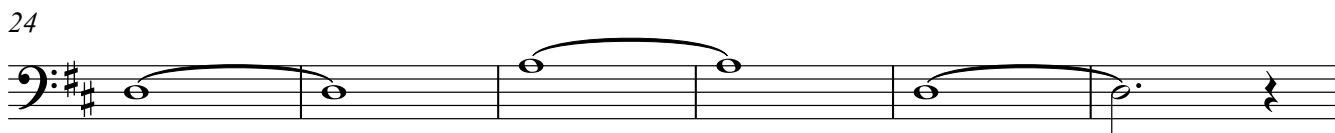
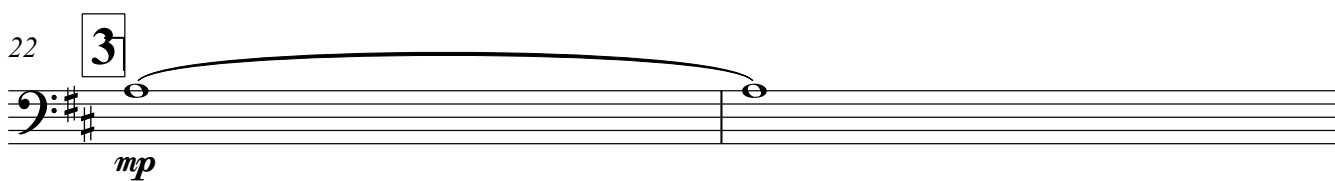
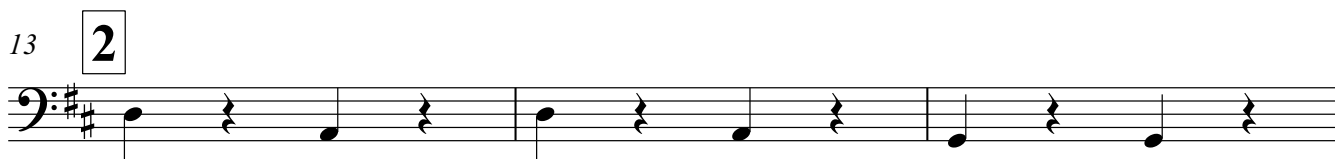
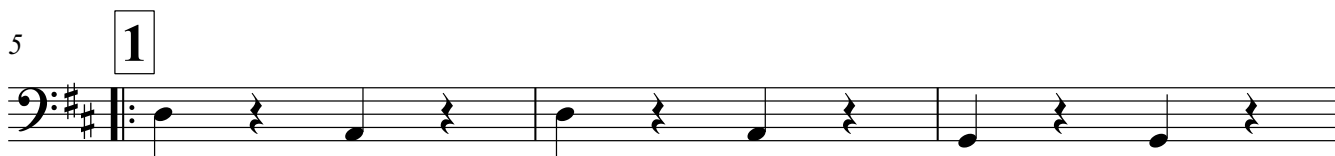
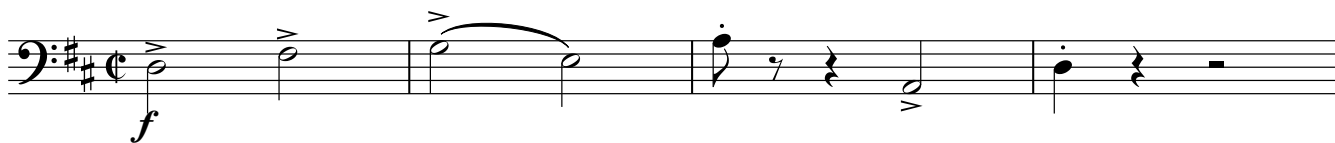

32

38

5

40

46

6

48

54

7

56

62

8

64

70

9

72

78

10

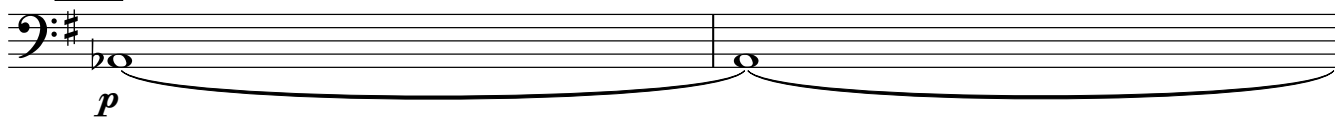

80

86

11

88

94

12

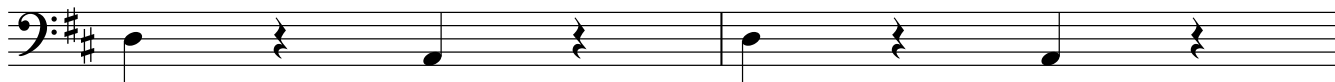

96

102

13

104

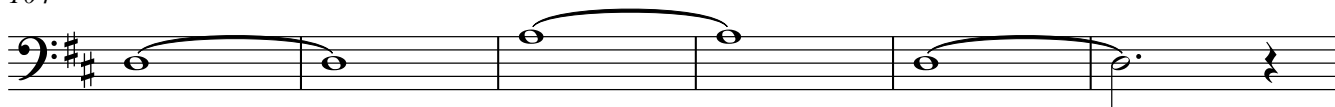

110

14

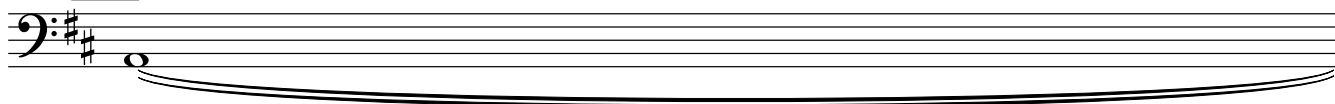

III

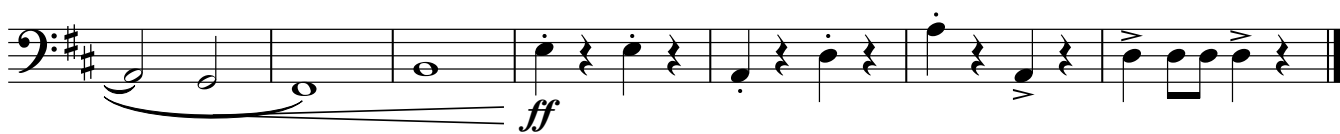

Американский марш.

$\text{♩} = 200$
f

5 **1**

8

13 **2**

16 **1.** **2.**

22 **3** **2**

24 **3** *mf*

30 **4** *tr*

32 *f* *tr*

38 **5** *f* *tr*

40 *mf*

46 **6**

48 *ff*

52 **7** **2**

56 **5** **8** **2** *p*

64 **6** **9** **2**

72 **5** **10** *p* *mp*

80

86 **11**
f

88

94 **12**

96

102 **13**
mp

104
mf

110 **14**

111 *tr* *tr* *tr* *ff*

115

Американский марш.

♩=200

5

8

13

16

22

24

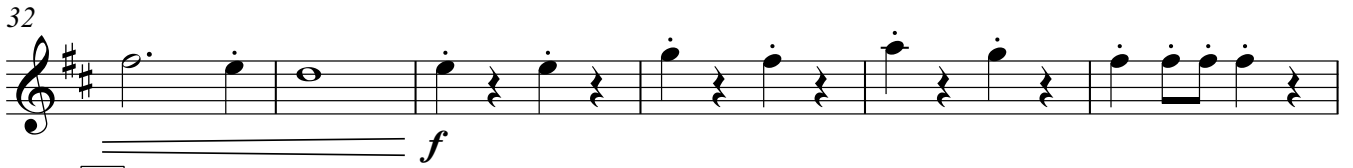
32 

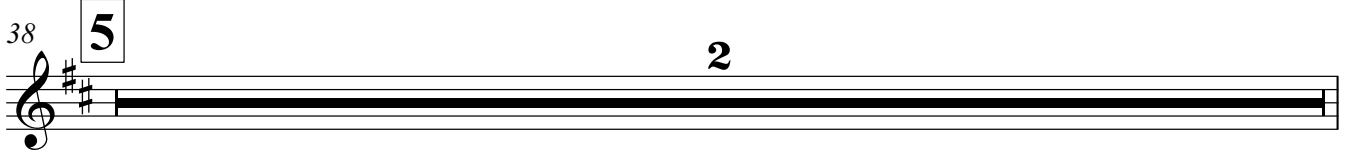
38 

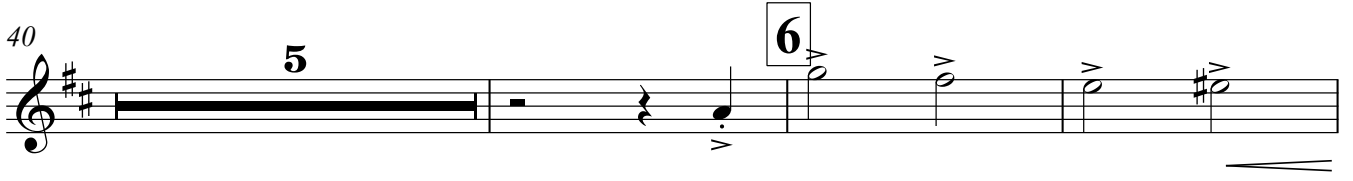
40 

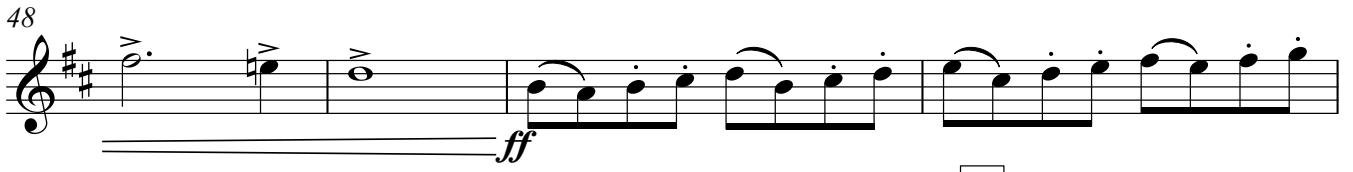
48 

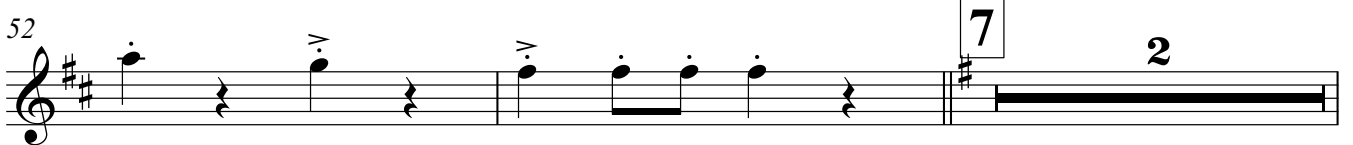
52 

56 

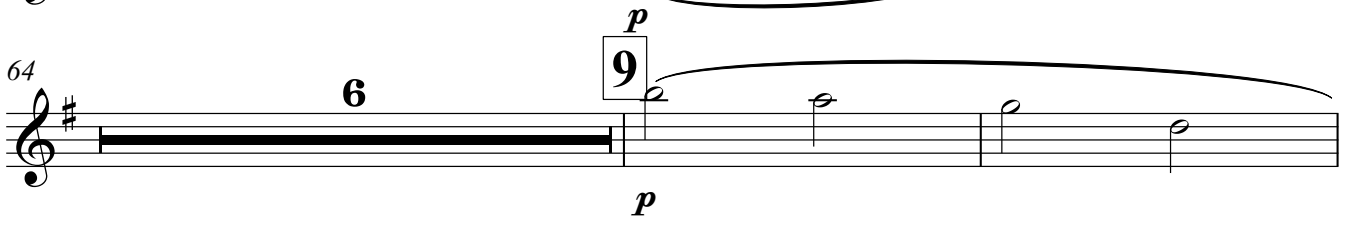
64 

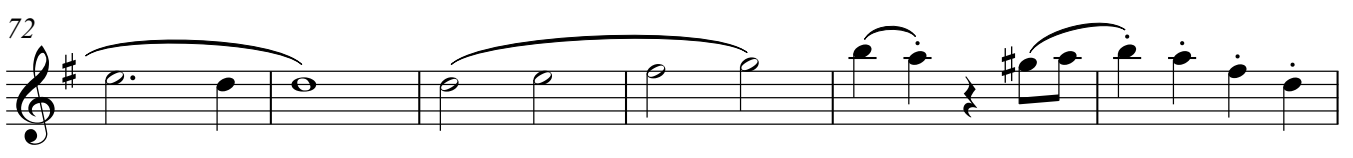
72 

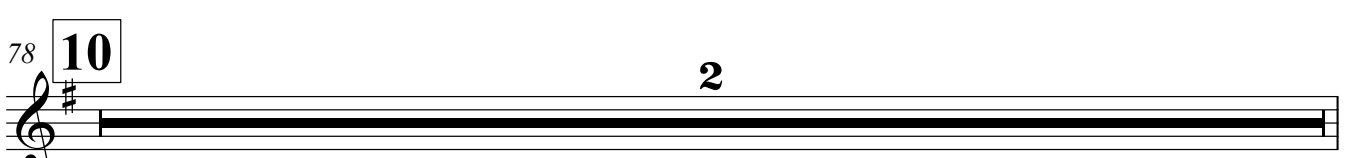
78 

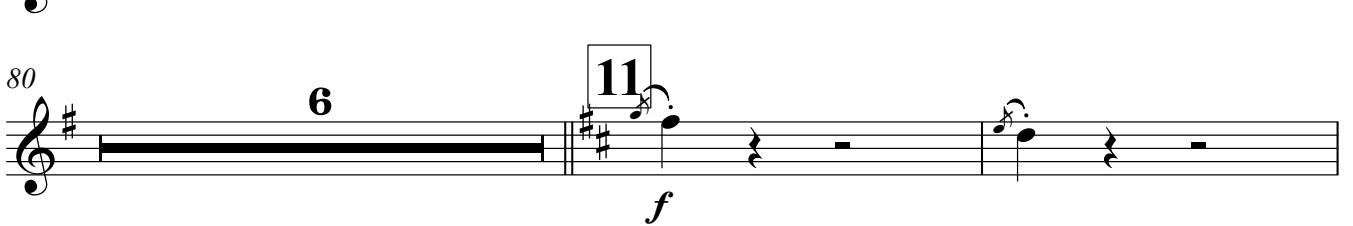
80 

88

94

12

96

102

13

2

104

5

14

mf

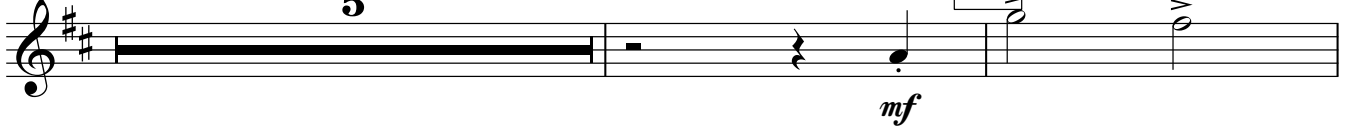

111

ff

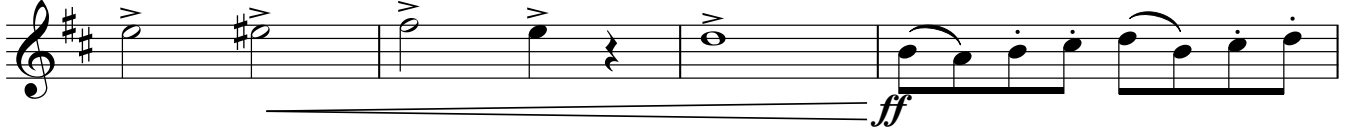

115

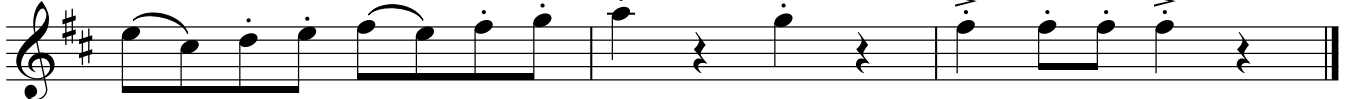

Американский марш.

В.Андреев

♩=200

5 **1**

8

13 **2**

16 1. 2.

22 **3** 2

24 3 *mf*

30 **4**

32 *f*

38 **5** *mf*

Баян I

40 **2**
mf

46 **6**

48 **ff**

52 **7** **2**

56 **4** **p**

62 **8** **pp**

64

70 **9** **2**

72 **5** **10** **p** **mp**

80 **sf**

86 **11** **f**

88

94

12

96

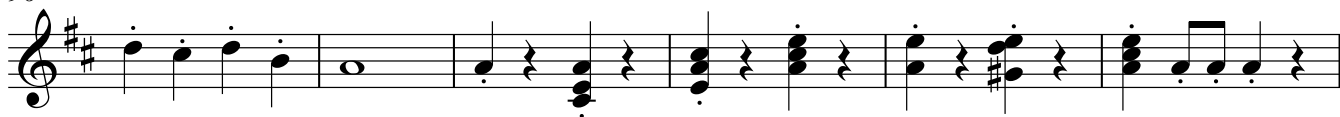

mp

102

13

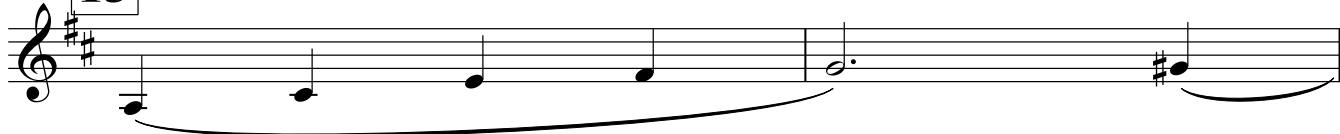

104

mf

110

14

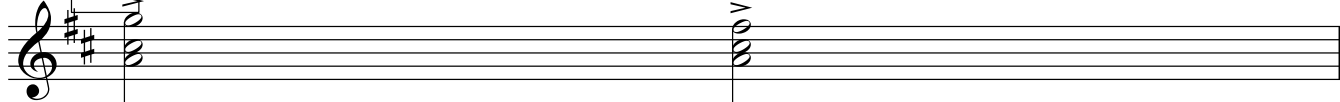

111

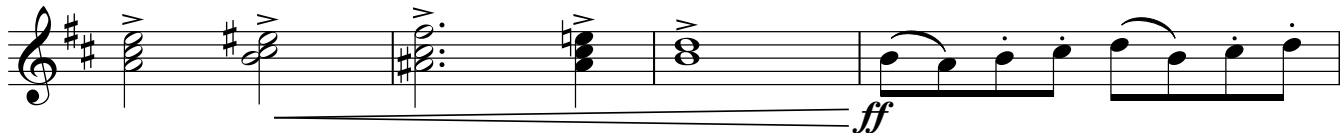

ff

115

Американский марш.

♩=200

5 **1**

8

13 **2**

16 1. 2.

22 **3** 2

24 **3** mp

30 **4**

32

38 **5**

Баян II

40

mp

46

6

v

48

ff

52

7

2

v

56

4

p

p

62

8

pp

pp

64

v

70

9

2

v

72

5

10

p

pp

p

pp

80

f

f

86

11

f

f

88

94

12

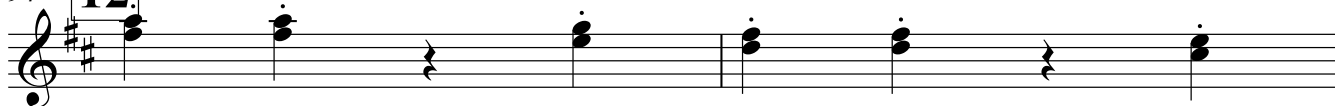

96

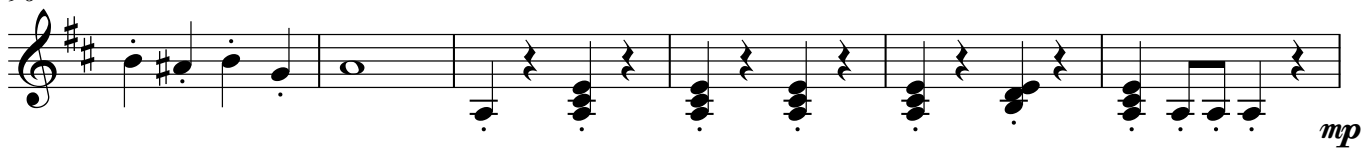

102

13

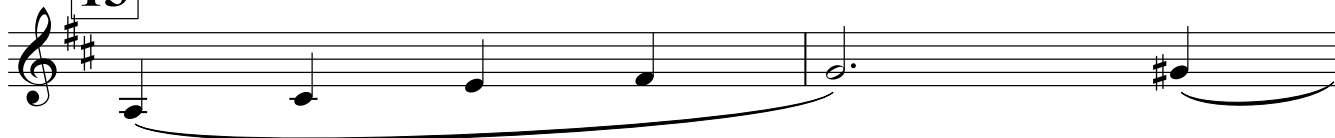

104

110

14

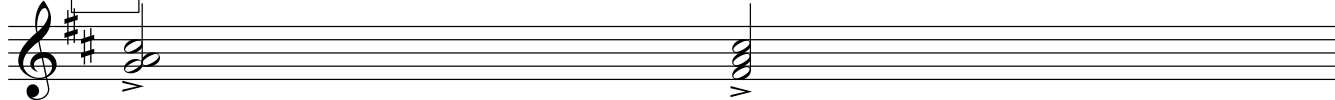

111

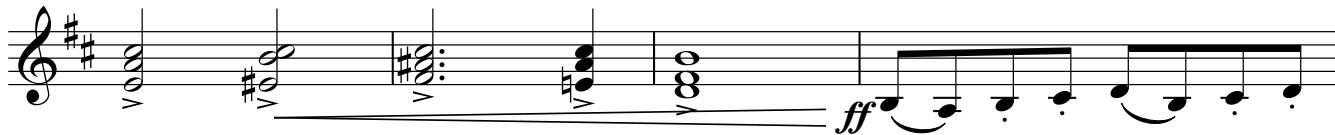

115

Американский марш.

♩=200

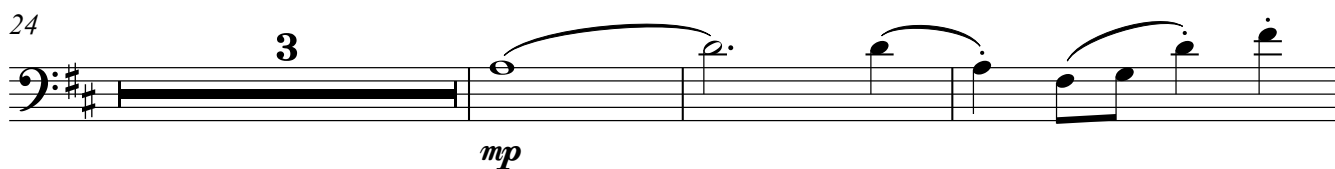
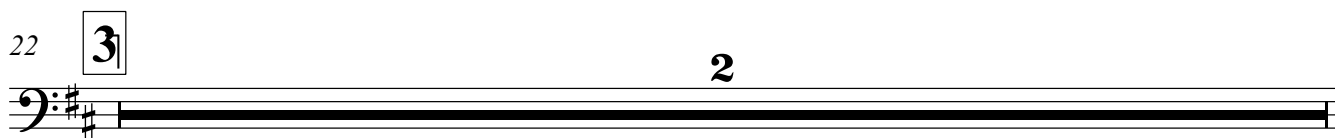
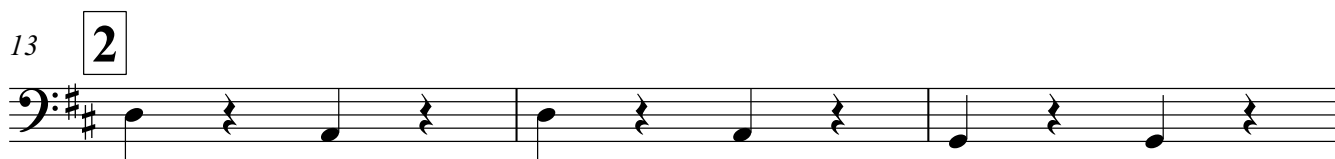
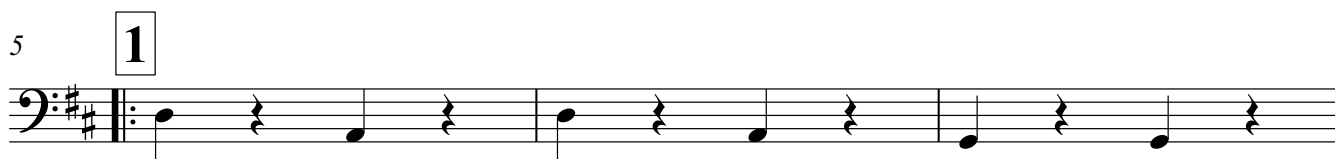

32

38

5

2

40

3

46

6

48

ff

54

7

2

56

6

8

2

64

6

9

2

72

6

10

pp

80

86 **11**

88

94 **12**

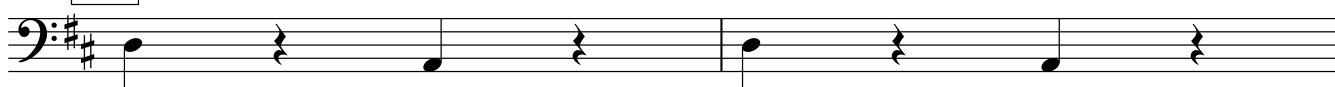

96

102 **13**

104

110 **14**

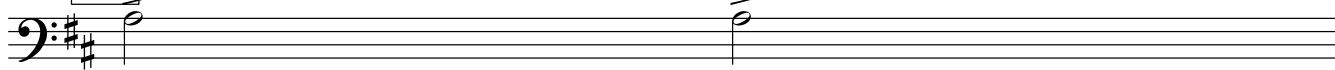

111

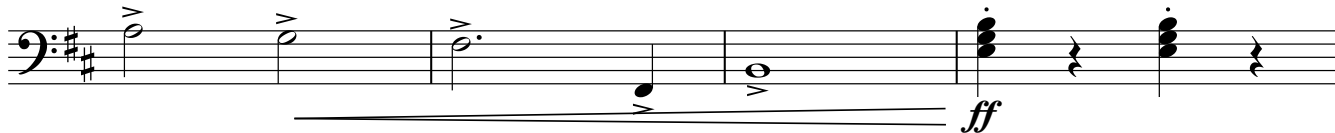

115

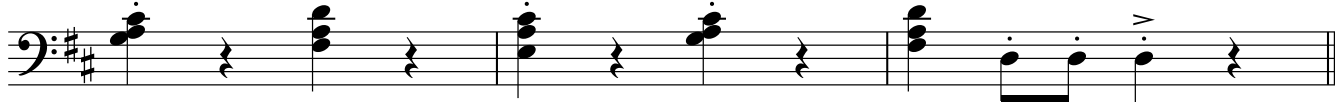

Американский марш.

$\text{♩} = 200$
Тарелка

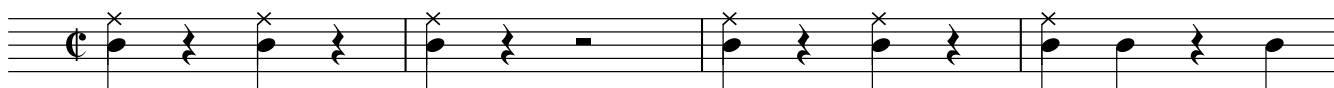

М.бар

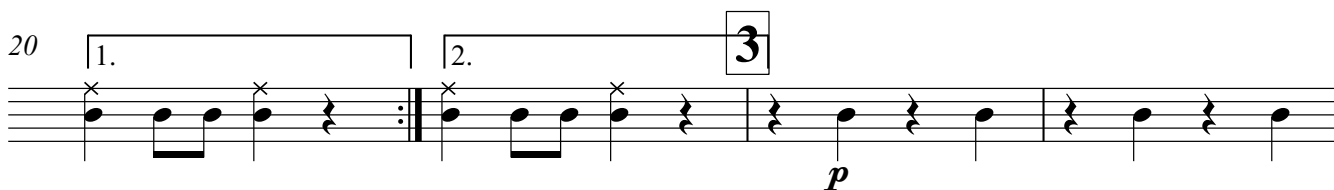
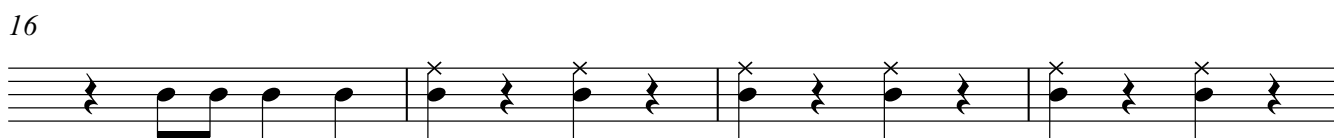

32

38 **5**

40

46 **6**

48

51

54 **7**

56

64

72

80

5

М.б.

11

Гарелка

88

94 **12**

96

100 **13**

104

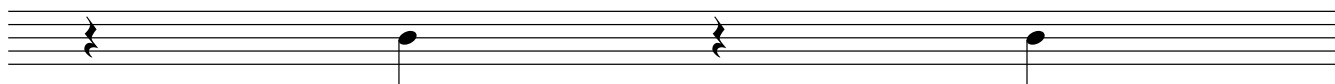
110 **14**

111

114

Американский марш.

$\text{♩} = 200$

4 1 3

8 5 2 3

16 4 1. 2. 3 2

24 6 4 2

32 6 5 2

40 6 6 2

48 6 7 2

56 6 8 2

64 6 9 Колокольчики

p

72

78 **10**

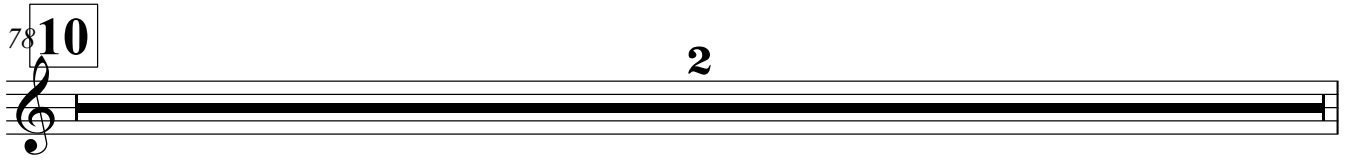

80

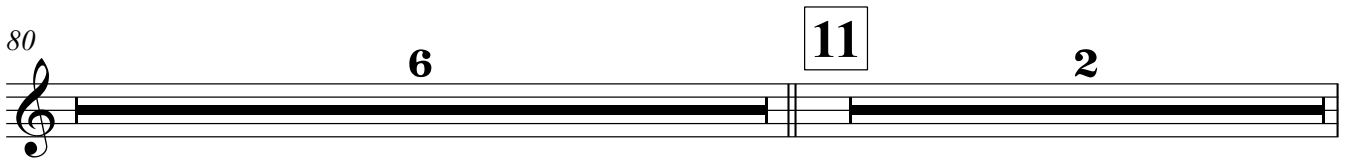

88

96

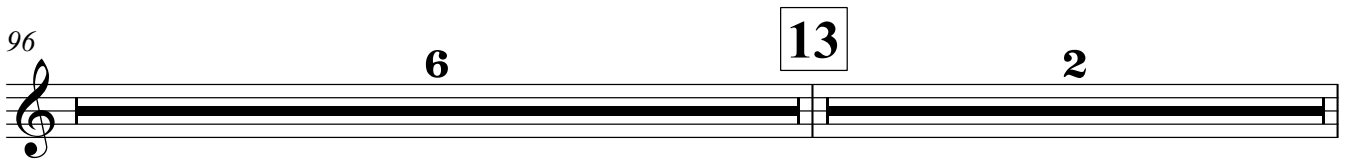

104

111

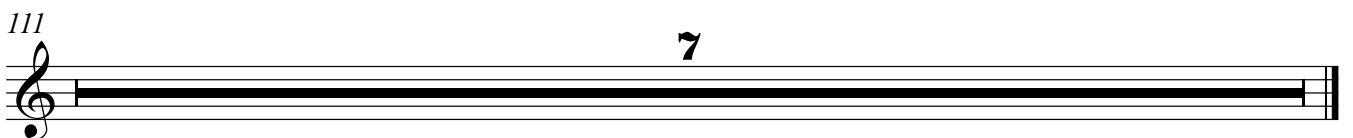

Американский марш.

♩=200

Tuba

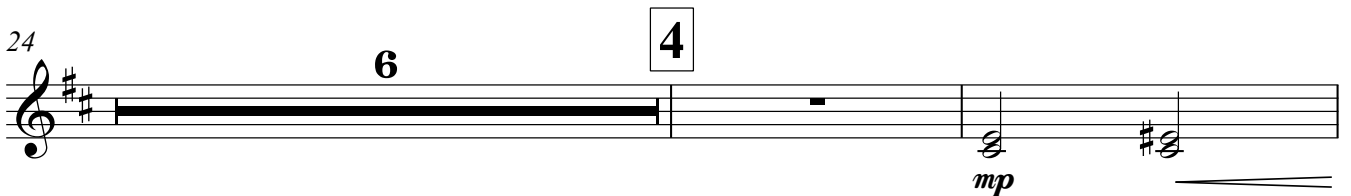
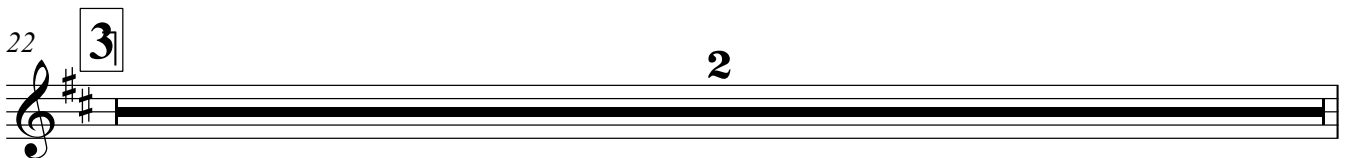
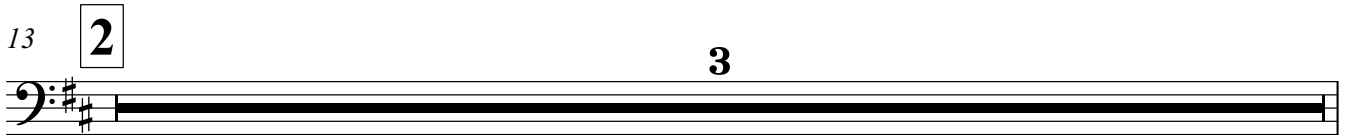
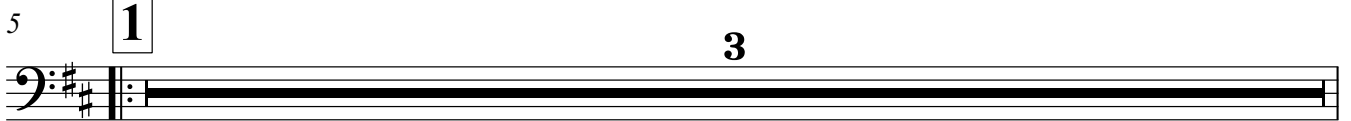

32

38

5

2

40

5

6

mf

48

ff

54

7

Xop

mp

56

62

8

2

64

6

9

Vibraphone

p

72

78

10

2

Detailed description of the musical score: The score is for a synthesizer in the key of D major (two sharps). It consists of ten systems of music. System 1 (measures 32-37) features chords and eighth notes, ending with a forte (f) dynamic. System 2 (measures 38-39) is a whole note chord marked with a circled '5' and a '2' below it. System 3 (measures 40-47) includes a whole note chord marked with a circled '5', a whole rest, and a half note chord marked with a circled '6', with a mezzo-forte (mf) dynamic. System 4 (measures 48-53) contains chords and eighth notes, ending with a fortissimo (ff) dynamic. System 5 (measures 54-55) is a half note with a circled '7' and the word 'Xop' in a box, with a mezzo-piano (mp) dynamic. System 6 (measures 56-61) is a melodic line with a slur over measures 56-61. System 7 (measures 62-63) is a whole note chord marked with a circled '8' and a '2' below it. System 8 (measures 64-65) is a whole note chord marked with a circled '6', followed by a half note marked with a circled '9' and the word 'Vibraphone' in a box, with a piano (p) dynamic. System 9 (measures 66-71) is a melodic line with eighth notes. System 10 (measures 72-77) is a melodic line with eighth notes. System 11 (measures 78-79) is a whole note chord marked with a circled '10' and a '2' below it.

80 Tuba

86 11 2

88 Tuba

94 12 2

96 2

102 13 2

104 5 14

111

115

Американский марш.

♩=200

5

1

8

13

2

16

22

3

2

24

3

4

32 *f*

38 5 2

40 5 6 *mf*

48 *ff*

54 7 2

56 6 8

64 2 2

70 9

72 3

78 10 *p*

80 **2** *p* *f*

86 **11**

88

94 **12**

96

102 **13** **2**

104 **3** *mp* *mf*

110 **14**

111 *ff*

Американский марш.

Б-ка прима

В.Андреев

♩=200

5 **1**

8

13 **2**

16 div. 1. 2. unis.

22 **3**

24

30 **4**

32

36 **5**

Б-ка прима

40

46

6

()

48

52

7

2

56

6

8

mp

64

70

9

2

72

6

10

80

86

11

f

88

94 **12**

96 *div.* *unis.* *mf*

102 **13**

104

110 **14**

111 *ff*

115

Американский марш.

♩=200

5 **1**

8

13 **2**

16 1. 2.

22 **3** *mp*

24

30 **4**

32 *f*

38 **5** *mp*

Б-ка секунда

40

46 **6**

48

52 **7**

56

62 **8**

64

70 **9**

72

78 **10**

80

86 **11**

88

94 **12**

96

102 **13**

104

110 **14**

111

114

Американский марш.

$\text{♩} = 200$

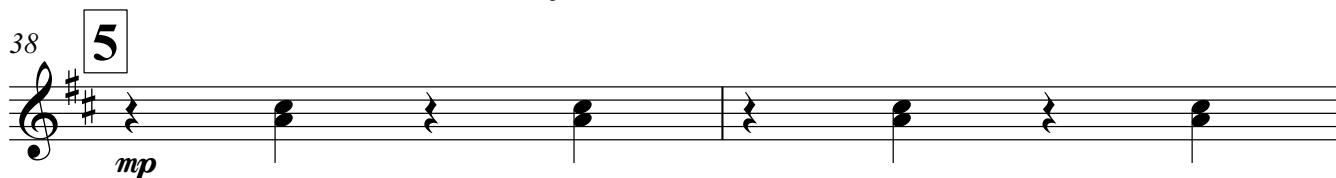
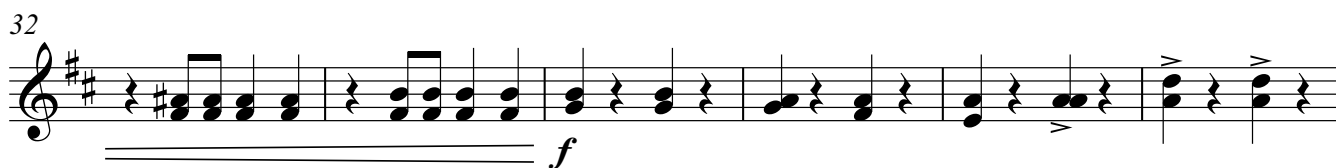
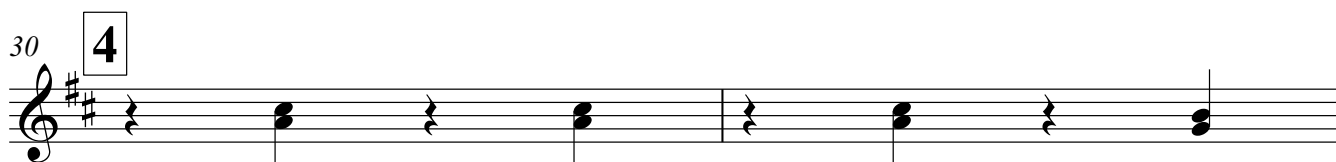
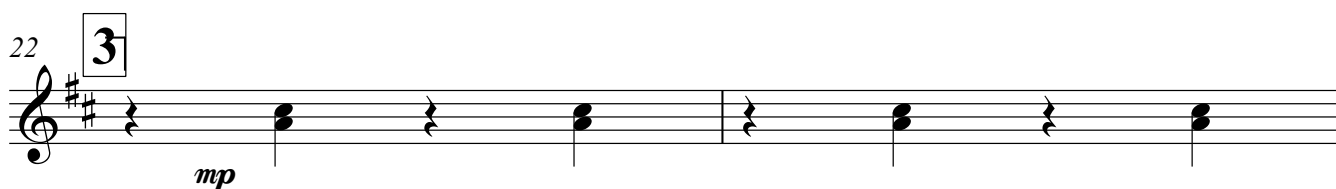

40

46 **6**

48

52 **7**
p

56

62 **8**
p

64

70 **9**

72

78 **10**

80

86 **11**

f

88

94 **12**

96

102 **13**

mp

104

110 **14**

111

114

ff

Американский марш.

♩=200

5 **1**

8

13 **2**

16

22 **3**

24

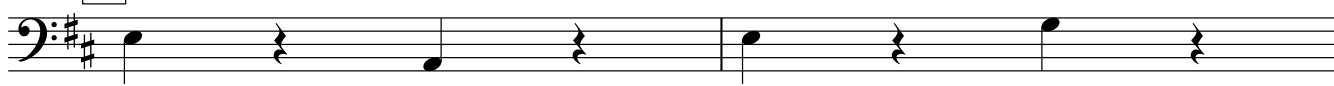
30 **4**

32

38

5

40

46

6

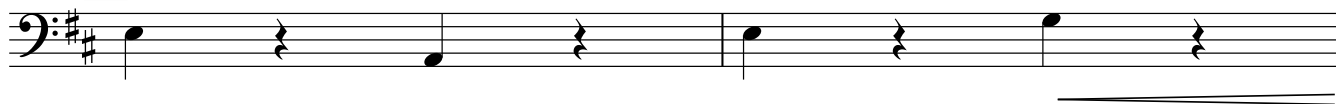

48

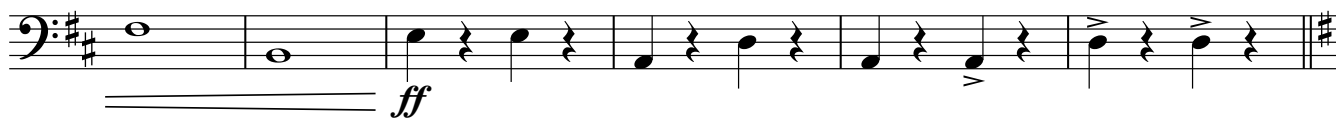

54

7

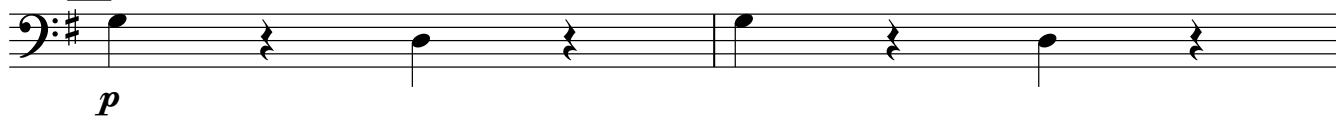

56

62

8

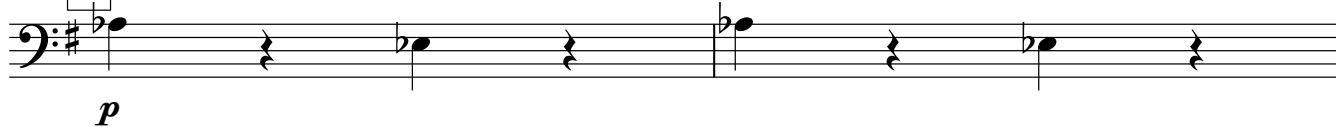

64

70

9

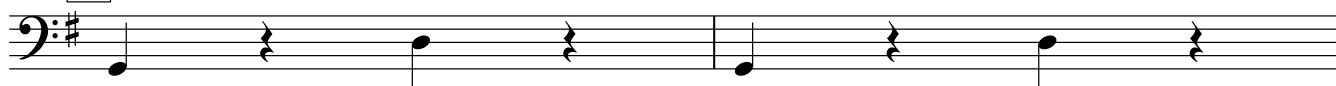

72

78

10

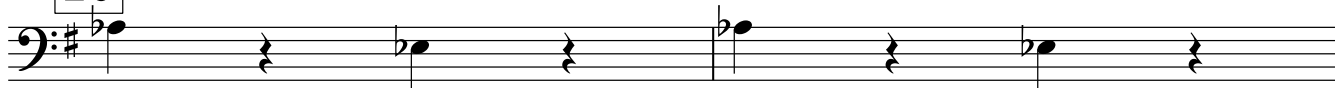

80

86

11

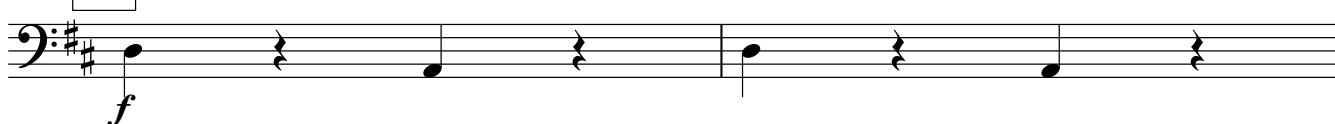

88

94

12

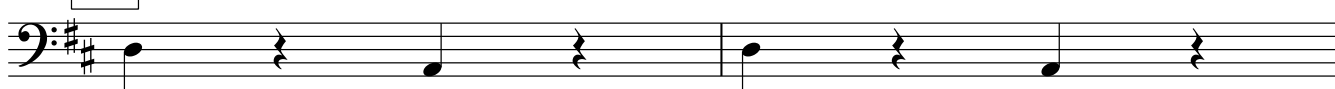

96

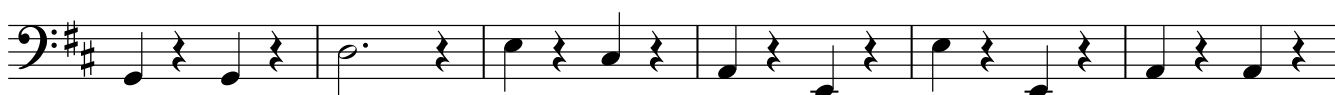

102

13

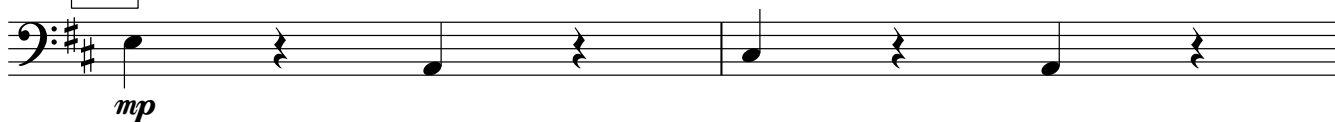

104

110

14

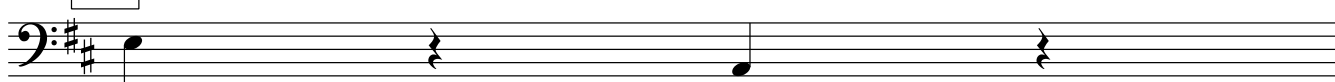

111

Американский марш.

♩=200

5 **1**

8

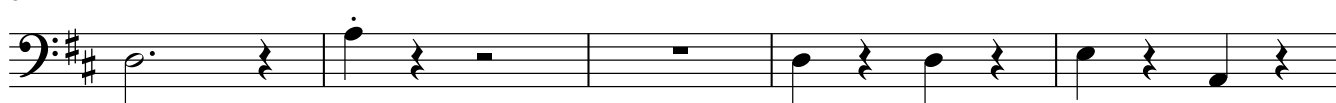

13 **2**

16

22 **3**

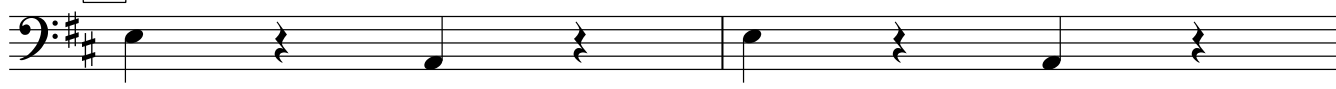

mp

24

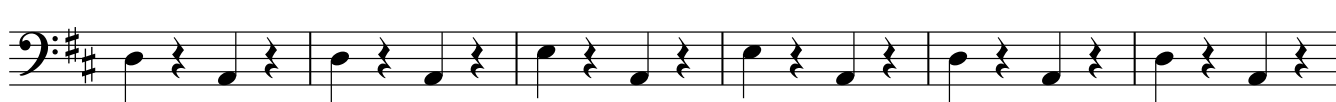

30 **4**

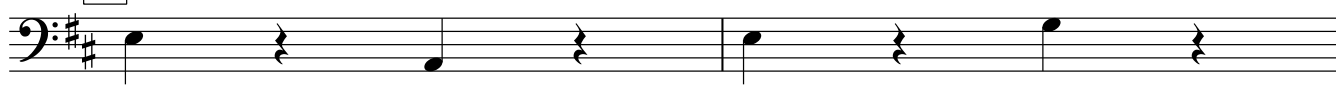

32

38 **5**

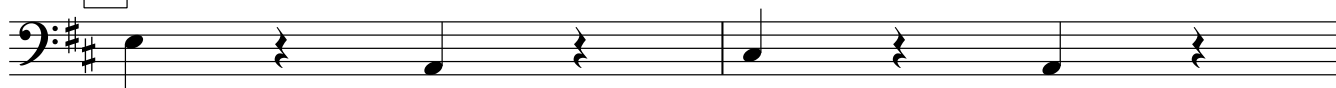

mp

40

46

6

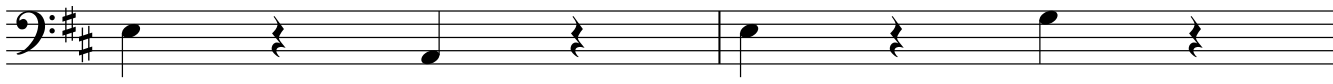

48

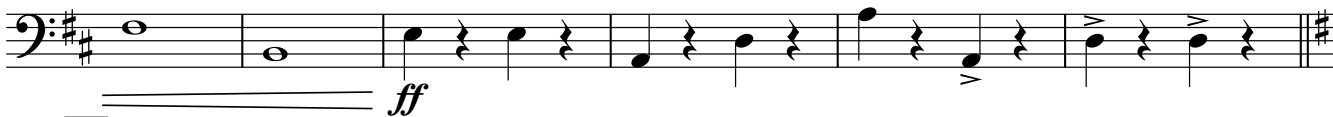

54

7

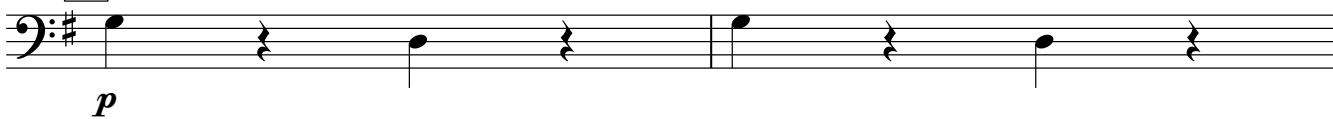

56

62

8

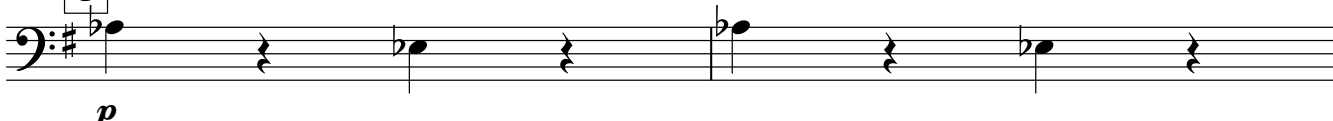

64

70

9

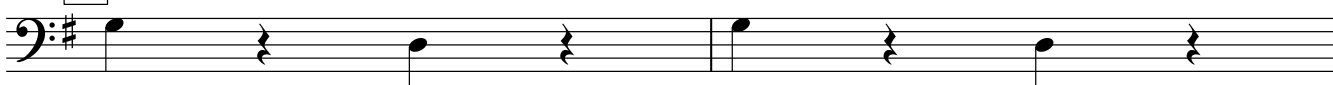

72

78

10

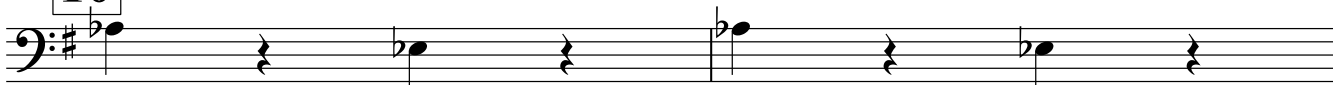

80

86

11

88

94

12

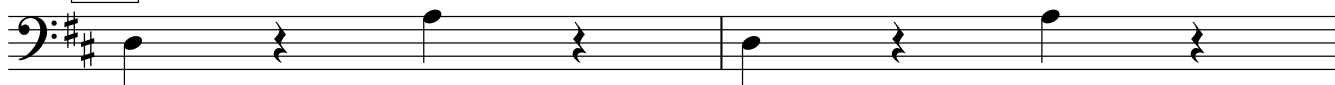

96

102

13

104

110

14

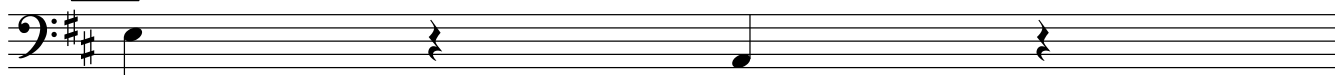

111

